



**Water Monitoring Result at WSD9 - Tai Wan  
Mid-Flood Tide**

Date	Time	Weather Condition	Sampling Depth		Water Temperature			pH			Salinity		DO Saturation		DO		Turbidity		Suspended Solids					
					°C			-			ppt		%		mg/L		NTU		mg/L					
			m	Value	Average	Value	Average	Value	Average	Value	Average	Value	Average	Value	Average	Value	Average	Value	Average	Value	Average			
29/4/2013	6:35	Cloudy	Middle	2.5	22.20	22.20	22.20	8.14	8.14	8.14	33.73	33.73	33.73	76.3	76.3	76.4	5.46	5.46	5.47	2.73	2.73	2.75	3	3.00
	6:37		Middle	2.5	22.20	22.20		8.14	8.14		33.73	33.73		76.2	76.7		5.46	5.48		2.79	2.74		3	
2/5/2013	7:35	Fine	Middle	2.5	20.10	20.10	20.10	8.26	8.26	8.26	33.40	33.40	33.41	75.5	75.8	75.8	5.66	5.67	5.67	3.22	3.24	3.25	4	3.50
	7:37		Middle	2.5	20.10	20.10		8.26	8.26		33.42	33.42		75.7	76.2		5.64	5.72		3.24	3.31		3	
4/5/2013	11:30	Cloudy	Middle	3.0	21.60	21.60	21.60	8.25	8.25	8.25	33.20	33.20	33.22	79.9	80.6	79.5	5.81	5.86	5.78	2.56	2.56	2.60	5	4.50
	11:32		Middle	3.0	21.60	21.60		8.24	8.24		33.23	33.23		78.8	78.7		5.73	5.72		2.62	2.65		4	
6/5/2013	18:36	Cloudy	Middle	3.0	22.46	22.46	22.47	8.03	8.03	8.03	34.53	34.53	34.53	66.9	66.5	66.3	4.74	4.71	4.70	7.39	7.50	7.48	8	7.00
	18:38		Middle	3.0	22.47	22.47		8.03	8.03		34.52	34.52		66.2	65.6		4.69	4.65		7.50	7.54		6	
9/5/2013	20:52	Sunny	Middle	2.5	23.40	23.40	23.50	8.06	8.06	8.06	32.86	32.86	32.68	83.9	84.8	84.0	5.89	5.95	5.88	4.00	4.17	4.08	5	5.50
	20:53		Middle	2.5	23.60	23.60		8.06	8.06		32.49	32.49		84.5	82.7		5.89	5.80		3.92	4.22		6	
11/5/2013	17:57	Fine	Middle	2.0	24.50	24.50	24.55	7.99	7.99	7.99	31.95	31.95	31.96	85.0	86.0	84.2	5.89	5.96	5.83	4.03	3.87	4.00	3	3.50
	17:58		Middle	2.0	24.60	24.60		7.99	7.99		31.97	31.97		82.1	83.5		5.69	5.79		3.95	4.16		4	
13/5/2013	19:17	Fine	Middle	2.0	26.40	26.40	26.40	7.95	7.95	7.96	31.64	31.64	31.64	85.6	86.9	85.9	5.77	5.85	5.79	2.33	2.59	2.38	4	4.00
	19:18		Middle	2.0	26.40	26.40		7.96	7.96		31.64	31.64		86.2	84.8		5.81	5.71		2.21	2.37		4	
15/5/2013	22:25	Fine	Middle	2.5	25.70	25.70	25.75	8.00	8.00	8.00	31.29	31.29	31.29	86.7	87.4	86.8	5.91	5.96	5.90	2.89	2.93	2.92	4	3.50
	22:26		Middle	2.5	25.80	25.80		8.00	8.00		31.28	31.28		87.6	85.3		5.92	5.82		2.99	2.88		3	
18/5/2013	0:25	Cloudy	Middle	2.5	25.00	25.00	25.00	8.02	8.02	8.02	31.00	31.00	31.02	84.4	82.6	83.7	5.84	5.93	5.85	2.41	2.50	2.33	3	3.00
	0:26		Middle	2.5	25.00	25.00		8.01	8.01		31.03	31.03		84.6	83.2		5.85	5.76		2.21	2.18		3	
21/5/2013	2:25	Cloudy	Middle	2.5	26.00	26.00	26.00	8.03	8.03	8.06	28.71	28.71	28.74	90.4	90.9	90.1	6.24	6.26	6.22	2.37	2.34	2.34	5	5.00
	2:26		Middle	2.5	26.00	26.00		8.09	8.09		28.76	28.76		90.3	88.9		6.23	6.13		2.30	2.36		5	
22/5/2013	13:55	Cloudy	Middle	3.0	24.81	24.81	24.81	8.15	8.15	8.15	29.46	29.46	29.46	78.5	78.4	78.2	5.50	5.48	5.47	2.56	2.54	2.54	6	5.50
	13:57		Middle	3.0	24.81	24.81		8.15	8.15		29.46	29.46		78.1	77.9		5.46	5.45		2.52	2.53		5	
24/5/2013	17:57	Cloudy	Middle	2.0	25.90	25.90	25.90	8.18	8.18	8.18	30.26	30.26	30.26	96.6	95.7	95.7	6.61	6.55	6.55	2.98	3.00	2.99	6	6.50
	17:58		Middle	2.0	25.90	25.90		8.18	8.18		30.26	30.27		95.5	94.8		6.54	6.49		2.94	3.04		7	
27/5/2013	5:05	Cloudy	Middle	2.5	26.00	26.00	26.00	8.11	8.11	8.11	28.98	28.98	28.98	88.4	89.3	88.3	6.07	6.14	6.06	1.33	1.35	1.30	3	3.50
	5:06		Middle	2.5	26.00	26.00		8.11	8.11		28.98	28.98		87.8	87.5		6.03	6.01		1.29	1.23		4	

Remarks:

Single underline denotes exceedance over Action Level.

Double underline denotes exceedance over Limit Level.



**Water Monitoring Result at WSD17 - Quarry Bay  
Mid-Flood Tide**

Date	Time	Weather Condition	Sampling Depth		Water Temperature			pH			Salinity			DO Saturation		DO		Turbidity		Suspended Solids				
					°C			-			ppt			%		mg/L		NTU		mg/L				
			m	Value	Average	Value	Average	Value	Average	Value	Average	Value	Average	Value	Average	Value	Average	Value	Average	Value	Average			
29/4/2013	8:00	Cloudy	Middle	4.0	22.30	22.30	22.30	8.16	8.16	8.17	33.68	33.68	33.68	75.9	76.8	76.1	5.42	5.48	5.43	7.81	7.82	7.82	9	8.50
	8:02		Middle	4.0	22.30	22.30		8.17	8.17		33.68	33.68		75.9	75.7		5.42	5.41		7.83	7.83		8	
2/5/2013	12:25	Fine	Middle	3.5	21.40	21.40	21.35	8.23	8.23	8.23	34.07	34.07	34.07	80.6	80.9	80.6	5.85	5.87	5.85	6.37	6.35	6.35	5	5.50
	12:27		Middle	3.5	21.30	21.30		8.23	8.23		34.07	34.07		80.5	80.3		5.85	5.84		6.35	6.34		6	
4/5/2013	12:36	Cloudy	Middle	3.5	22.00	22.00	22.00	8.22	8.22	8.22	33.72	33.72	33.72	78.2	77.7	77.8	5.62	5.58	5.59	5.81	5.74	5.71	3	3.50
	12:38		Middle	3.5	22.00	22.00		8.22	8.22		33.72	33.72		77.7	77.4		5.59	5.57		5.65	5.62		4	
6/5/2013	16:15	Cloudy	Middle	3.0	22.65	22.65	22.66	8.04	8.04	8.04	35.06	35.06	35.06	68.4	68.7	68.7	4.82	4.84	4.84	5.50	5.49	5.47	5	5.50
	16:17		Middle	3.0	22.66	22.66		8.04	8.04		35.06	35.06		68.6	68.9		4.84	4.86		5.45	5.43		6	
9/5/2013	18:20	Sunny	Middle	2.5	23.70	23.70	23.70	8.06	8.06	8.06	31.54	31.54	31.52	77.7	82.7	80.1	5.48	5.80	5.62	9.19	9.39	9.08	17	<u>17.50</u>
	18:21		Middle	2.5	23.70	23.70		8.06	8.06		31.50	31.50		81.3	78.7		5.69	5.52		8.92	8.82		18	
11/5/2013	18:56	Fine	Middle	2.5	24.20	24.20	24.30	8.01	8.01	8.01	32.02	32.02	32.02	77.5	79.0	78.3	5.39	5.49	5.44	9.62	9.54	9.29	10	9.50
	18:57		Middle	2.5	24.40	24.40		8.01	8.01		32.02	32.02		79.0	77.7		5.48	5.40		9.02	8.96		9	
13/5/2013	20:15	Fine	Middle	2.5	26.30	26.30	26.30	8.01	8.01	8.02	32.19	32.19	32.19	81.4	81.1	81.2	5.48	5.46	5.46	8.21	8.14	8.06	16	16.00
	20:16		Middle	2.5	26.30	26.30		8.02	8.02		32.19	32.19		80.2	81.9		5.38	5.51		7.89	7.98		16	
15/5/2013	0:13	Fine	Middle	2.5	24.70	24.70	24.75	8.03	8.03	8.04	32.00	32.00	32.00	80.4	80.0	79.7	5.55	5.50	5.50	3.03	3.04	2.92	4	3.50
	0:14		Middle	2.5	24.80	24.80		8.04	8.04		32.00	32.00		78.8	79.4		5.47	5.48		2.87	2.74		3	
18/5/2013	2:11	Cloudy	Middle	2.5	24.50	24.50	24.50	8.06	8.06	8.06	32.07	32.07	32.07	83.3	83.4	83.6	5.79	5.80	5.81	3.00	3.10	2.98	<2	2.00
	2:12		Middle	2.5	24.50	24.50		8.06	8.06		32.07	32.07		83.5	84.0		5.80	5.83		2.95	2.86		2	
21/5/2013	3:53	Cloudy	Middle	3.0	25.60	25.60	25.65	8.16	8.16	8.16	28.17	28.17	28.17	93.3	94.9	92.7	6.49	6.60	6.45	2.80	2.85	2.77	4	5.00
	3:54		Middle	3.0	25.70	25.70		8.16	8.16		28.17	28.17		91.4	91.3		6.36	6.35		2.72	2.69		6	
22/5/2013	14:25	Cloudy	Middle	3.5	24.99	24.99	25.22	8.07	8.07	8.07	27.34	27.34	27.34	88.0	87.5	87.4	6.23	6.15	6.18	4.71	4.71	4.70	7	7.50
	14:27		Middle	3.5	25.90	25.00		8.07	8.07		27.34	27.34		87.3	86.9		6.18	6.15		4.70	4.68		8	
24/5/2013	18:55	Cloudy	Middle	2.5	24.90	24.90	24.90	8.16	8.16	8.16	32.24	32.24	32.24	90.4	91.9	90.7	6.23	6.37	6.26	3.27	3.25	3.20	5	5.00
	18:56		Middle	2.5	24.90	24.90		8.16	8.16		32.24	32.24		90.3	90.0		6.22	6.20		3.11	3.15		5	
27/5/2013	6:45	Cloudy	Middle	3.0	25.80	25.80	25.65	8.12	8.12	8.12	29.14	29.14	29.15	87.1	87.5	87.3	6.00	6.02	6.01	1.96	1.91	1.89	6	6.00
	6:46		Middle	3.0	25.00	26.00		8.12	8.12		29.15	29.15		87.6	86.8		6.03	5.98		1.83	1.85		6	

Remarks:  
 Single underline denotes exceedance over Action Level.  
 Double underline denotes exceedance over Limit Level.



**Water Monitoring Result at C7 - Windsor House  
Mid-Flood Tide**

Date	Time	Weather Condition	Sampling Depth		Water Temperature			pH			Salinity			DO Saturation			DO		Turbidity			Suspended Solids		
					°C		-		ppt		%		mg/L		NTU		mg/L							
			m	Value	Average	Value	Average	Value	Average	Value	Average	Value	Average	Value	Average	Value	Average	Value	Average	Value	Average			
29/4/2013	9:28	Cloudy	Middle	1.5	23.20	23.20	23.25	7.96	7.96	7.97	32.66	32.66	32.66	59.5	60.5	60.1	4.20	4.28	4.24	2.83	2.84	2.83	<2	<2
	9:30		Middle	1.5	23.30	23.30		7.97	7.97		32.66	32.66		60.3	60.2		4.24	4.22		2.83	2.83			
2/5/2013	11:26	Fine	Middle	1.5	21.80	21.80	21.75	8.06	8.06	8.06	32.96	32.96	32.96	66.3	66.6	66.8	4.80	4.83	4.84	3.24	3.23	3.23	<2	<2
	11:28		Middle	1.5	21.70	21.70		8.06	8.06		32.96	32.96		67.0	67.1		4.86	4.87		3.23	3.22			
4/5/2013	14:06	Cloudy	Middle	1.5	21.90	21.90	21.90	8.12	8.12	8.12	32.71	32.71	32.71	59.8	59.5	59.3	4.33	4.31	4.30	3.47	3.47	3.50	3	3.00
	14:08		Middle	1.5	21.90	21.90		8.12	8.12		32.71	32.71		59.3	58.6		4.29	4.25		3.47	3.58			
6/5/2013	15:52	Cloudy	Middle	1.5	22.98	22.98	22.98	7.93	7.93	7.93	33.93	33.93	33.93	57.8	57.7	57.9	4.07	4.07	4.08	2.72	2.68	2.68	10	9.50
	15:54		Middle	1.5	22.98	22.98		7.93	7.93		33.92	33.92		58.1	58.0		4.10	4.09		2.66	2.66			
9/5/2013	17:40	Sunny	Middle	1.0	25.80	25.80	25.80	7.89	7.89	7.90	31.20	31.20	31.21	85.5	87.4	85.6	5.83	5.96	5.84	2.93	2.99	2.94	2	2.50
	17:41		Middle	1.0	25.80	25.80		7.91	7.91		31.21	31.21		84.4	84.9		5.75	5.80		2.97	2.86			
11/5/2013	18:30	Fine	Middle	1.0	25.60	25.60	25.65	7.86	7.86	7.87	30.27	30.27	30.27	81.2	79.4	78.2	5.49	5.35	5.28	3.07	3.18	3.05	2	3.00
	18:31		Middle	1.0	25.70	25.70		7.87	7.87		30.27	30.27		76.2	76.1		5.15	5.14		2.95	2.99			
13/5/2013	19:40	Fine	Middle	1.0	26.30	26.30	26.30	7.84	7.84	7.84	30.88	30.88	30.88	84.6	88.9	86.4	5.74	6.03	5.86	2.09	2.14	2.15	3	3.00
	19:41		Middle	1.0	26.30	26.30		7.84	7.84		30.88	30.88		85.3	86.7		5.78	5.88		2.17	2.19			
15/5/2013	23:47	Fine	Middle	1.0	25.50	25.50	25.50	7.83	7.83	7.83	30.61	30.61	30.62	64.2	66.0	65.4	4.41	4.54	4.50	2.02	1.89	1.87	3	3.00
	23:48		Middle	1.0	25.50	25.50		7.83	7.83		30.62	30.62		66.1	65.1		4.55	4.48		1.81	1.76			
18/5/2013	1:40	Cloudy	Middle	1.0	25.00	25.00	25.05	7.72	7.72	7.72	29.19	29.19	29.20	56.4	56.8	56.5	3.94	3.98	3.95	1.41	1.32	1.35	4	3.50
	1:41		Middle	1.0	25.10	25.10		7.71	7.71		29.20	29.20		57.0	55.6		3.98	3.89		1.30	1.37			
21/5/2013	3:26	Cloudy	Middle	1.5	26.00	26.00	26.00	7.81	7.81	7.82	24.09	24.09	24.10	63.9	64.7	64.1	4.53	4.58	4.54	2.11	2.03	2.05	4	4.00
	3:27		Middle	1.5	26.00	26.00		7.82	7.82		24.10	24.10		64.0	63.7		4.53	4.51		2.01	2.05			
22/5/2013	16:49	Cloudy	Middle	1.5	25.00	25.00	25.01	7.82	7.82	7.82	22.98	22.98	22.98	67.0	66.9	66.2	4.86	4.85	4.80	2.24	2.24	2.24	6	5.50
	16:52		Middle	1.5	25.01	25.01		7.81	7.81		22.98	22.98		65.5	65.4		4.75	4.74		2.25	2.23			
24/5/2013	18:30	Cloudy	Middle	1.0	26.10	26.10	26.10	7.97	7.97	7.97	28.79	28.79	28.79	81.5	81.2	80.5	5.60	5.58	5.53	1.58	1.59	1.55	3	3.50
	18:31		Middle	1.0	26.10	26.10		7.97	7.97		28.79	28.79		80.0	79.3		5.49	5.45		1.53	1.50			
27/5/2013	6:18	Cloudy	Middle	1.5	26.10	26.10	26.15	7.92	7.92	7.89	25.62	25.62	25.62	81.6	81.2	80.6	5.70	5.62	5.61	1.35	1.32	1.33	5	5.50
	6:19		Middle	1.5	26.20	26.20		7.86	7.86		25.62	25.62		80.6	78.8		5.63	5.50		1.30	1.33			

Remarks:

Single underline denotes exceedance over Action Level.

Double underline denotes exceedance over Limit Level.



**Water Monitoring Result at C1 - HKCEC Extension  
Mid-Flood Tide**

Date	Time	Weather Condition	Sampling Depth		Water Temperature			pH			Salinity			DO Saturation			DO		Turbidity			Suspended Solids		
					°C			-			ppt			%			mg/L		NTU			mg/L		
			m		Value	Average		Value	Average		Value	Average		Value	Average		Value	Average	Value	Average	Value	Average	Value	Average
29/4/2013	10:10	Cloudy	Middle	2.5	22.30	22.30	22.40	8.38	8.38	8.37	34.88	34.88	34.88	70.4	69.5	68.9	4.99	4.93	4.88	3.43	3.24	3.30	5	5.00
	10:12		Middle	2.5	22.50	22.50		8.35	8.35		34.88	34.88		68.3	67.2		4.84	4.76		4.88	3.23		3.28	
2/5/2013	9:50	Fine	Middle	2.5	21.30	21.30	21.20	8.42	8.41	8.42	34.70	34.70	34.71	68.1	68.4	67.9	4.93	4.96	4.92	2.89	2.76	2.79	4	4.00
	9:52		Middle	2.5	21.10	21.10		8.43	8.43		34.72	34.72		68.0	67.2		4.93	4.87		4.92	2.90		2.59	
4/5/2013	14:25	Cloudy	Middle	2.5	21.60	21.60	21.60	8.26	8.26	8.26	33.84	33.84	33.84	67.4	67.8	67.9	4.87	4.91	4.94	1.18	1.08	1.18	8	7.50
	14:27		Middle	2.5	21.60	21.60		8.26	8.26		33.84	33.84		68.3	68.0		5.05	4.92		4.94	1.18		1.26	
6/5/2013	15:59	Cloudy	Middle	2.5	22.30	22.30	22.20	8.11	8.11	8.11	33.32	33.32	33.32	58.6	59.5	58.4	4.22	4.28	4.20	2.20	1.92	1.95	9	9.50
	16:01		Middle	2.5	22.10	22.10		8.10	8.10		33.32	33.32		58.0	57.4		4.18	4.13		4.20	1.89		1.79	
9/5/2013	17:55	Sunny	Middle	2.0	24.70	24.70	24.55	8.08	8.08	8.08	33.07	33.07	33.07	65.2	64.9	64.8	4.51	4.48	4.48	3.15	3.11	3.10	4	4.00
	17:57		Middle	2.0	24.40	24.40		8.07	8.07		33.06	33.06		64.6	64.4		4.46	4.45		4.48	3.08		3.07	
11/5/2013	19:01	Fine	Middle	2.0	23.70	23.70	23.75	8.07	8.07	8.07	32.31	32.31	32.33	68.1	67.9	67.7	4.77	4.76	4.75	4.04	4.01	4.00	6	6.00
	19:03		Middle	2.0	23.80	23.80		8.07	8.07		32.35	32.35		67.4	67.2		4.73	4.72		4.75	3.99		3.97	
13/5/2013	20:42	Fine	Middle	2.5	23.60	23.60	23.65	8.10	8.10	8.10	32.45	32.45	32.45	72.9	72.6	72.7	5.11	5.09	5.10	2.76	2.71	2.71	5	4.00
	20:44		Middle	2.5	23.70	23.70		8.10	8.10		32.45	32.45		72.7	72.4		5.10	5.08		5.10	2.70		2.68	
15/5/2013	21:10	Fine	Middle	2.0	24.50	24.50	24.55	8.09	8.09	8.09	32.12	32.12	32.11	59.2	60.3	60.6	4.11	4.19	4.20	4.53	4.72	4.62	5	4.50
	21:12		Middle	2.0	24.60	24.60		8.08	8.08		32.10	32.10		61.8	60.9		4.28	4.23		4.20	4.63		4.60	
18/5/2013	0:28	Cloudy	Middle	2.0	24.20	24.20	24.25	8.09	8.09	8.09	31.75	31.75	31.74	65.5	66.5	66.0	4.58	4.66	4.62	3.31	3.32	3.38	5	5.00
	0:30		Middle	2.0	24.30	24.30		8.09	8.09		31.73	31.73		65.9	65.9		4.61	4.61		4.62	3.32		3.57	
21/5/2013	0:18	Cloudy	Middle	2.5	26.10	26.10	26.10	8.25	8.25	8.25	26.60	26.60	26.60	87.1	87.3	86.9	6.12	6.08	6.07	2.37	2.38	2.42	4	3.50
	0:20		Middle	2.5	26.10	26.10		8.25	8.25		26.60	26.60		87.0	86.3		6.07	6.02		6.07	2.42		2.49	
22/5/2013	15:45	Cloudy	Middle	2.5	24.70	24.70	24.70	8.17	8.17	8.17	28.10	28.10	28.10	73.2	73.5	73.4	5.17	5.20	5.18	4.51	4.52	4.53	6	6.50
	15:47		Middle	2.5	24.70	24.70		8.17	8.17		28.10	28.10		73.2	73.5		5.16	5.19		5.18	4.54		4.56	
24/5/2013	16:40	Cloudy	Middle	2.0	25.10	25.10	25.30	8.15	8.15	8.15	31.14	31.14	31.11	68.5	69.4	69.3	4.72	4.77	4.77	1.94	1.80	1.81	4	4.00
	16:42		Middle	2.0	25.50	25.50		8.14	8.14		31.08	31.08		69.7	69.4		4.80	4.77		4.77	1.75		1.74	
27/5/2013	8:35	Cloudy	Middle	2.5	25.10	25.10	25.10	8.19	8.19	8.19	29.43	29.43	29.43	73.4	73.6	73.6	5.11	5.13	5.12	3.15	3.16	3.15	4	3.00
	8:37		Middle	2.5	25.10	25.10		8.19	8.19		29.43	29.43		73.7	73.7		5.13	5.12		5.12	3.13		3.17	

Remarks:  
 Single underline denotes exceedance over Action Level.  
 Double underline denotes exceedance over Limit Level.



**Water Monitoring Result at P3 - APA  
Mid-Flood Tide**

Date	Time	Weather Condition	Sampling Depth		Water Temperature			pH			Salinity			DO Saturation		DO		Turbidity		Suspended Solids				
					°C			-			ppt			%		mg/L		NTU		mg/L				
			m	Value	Average	Value	Average	Value	Average	Value	Average	Value	Average	Value	Average	Value	Average	Value	Average	Value	Average			
29/4/2013	9:40	Cloudy	Middle	2.0	22.20	22.20	22.25	8.37	8.37	8.36	34.76	34.76	34.76	70.2	70.4	70.0	5.04	5.01	4.99	4.17	4.34	4.18	6	5.50
	9:42		Middle	2.0	22.30	22.30		8.34	8.34		34.76	34.76		70.0	69.3		4.98	4.93		3.89	4.32		5	
2/5/2013	10:20	Fine	Middle	3.0	20.90	20.90	20.75	8.27	8.27	8.27	35.17	35.17	35.17	73.0	72.9	72.4	5.32	5.32	5.28	2.94	2.81	2.96	5	4.50
	10:22		Middle	3.0	20.60	20.60		8.26	8.26		35.16	35.16		72.2	71.3		5.27	5.20		3.13	2.97		4	
4/5/2013	14:00	Cloudy	Middle	2.5	21.60	21.60	21.60	8.78	8.78	8.78	34.11	34.11	34.11	73.5	73.7	73.7	5.39	5.31	5.33	2.12	2.16	2.10	4	4.00
	14:02		Middle	2.5	21.60	21.60		8.78	8.78		34.11	34.11		73.6	73.8		5.30	5.32		1.96	2.15		4	
6/5/2013	15:26	Cloudy	Middle	2.5	22.10	22.10	22.10	8.12	8.12	8.12	33.37	33.37	33.37	60.0	60.3	60.9	4.32	4.34	4.38	3.54	3.43	3.38	11	10.00
	15:28		Middle	2.5	22.10	22.10		8.12	8.12		33.36	33.36		61.4	61.8		4.42	4.45		3.28	3.26		9	
9/5/2013	18:34	Sunny	Middle	2.5	24.20	24.20	24.00	8.07	8.07	8.07	33.08	33.08	33.09	66.9	66.6	66.4	4.64	4.61	4.60	2.67	2.63	2.61	5	5.00
	18:36		Middle	2.5	23.80	23.80		8.07	8.07		33.09	33.09		66.2	65.8		4.59	4.56		2.59	2.56		5	
11/5/2013	19:34	Fine	Middle	2.5	23.60	23.60	23.60	8.09	8.09	8.09	32.25	32.25	32.25	68.7	68.3	68.3	4.82	4.80	4.80	3.63	3.62	3.59	9	9.00
	19:36		Middle	2.5	23.60	23.60		8.08	8.08		32.25	32.25		68.1	67.9		4.79	4.78		3.57	3.55		9	
13/5/2013	21:05	Fine	Middle	2.5	23.60	23.60	23.60	8.10	8.10	8.10	32.42	32.42	32.42	63.6	64.3	64.5	4.47	4.52	4.51	2.74	2.88	2.83	5	5.00
	21:07		Middle	2.5	23.60	23.60		8.10	8.10		32.42	32.42		65.7	64.2		4.53	4.51		2.86	2.85		5	
15/5/2013	20:42	Fine	Middle	2.0	24.70	24.70	24.80	8.11	8.11	8.11	31.97	31.97	31.96	64.4	64.1	63.3	4.45	4.43	4.38	3.51	3.57	3.57	4	4.00
	20:44		Middle	2.0	24.90	24.90		8.10	8.10		31.94	31.94		63.1	61.7		4.37	4.27		3.58	3.61		4	
18/5/2013	23:53	Cloudy	Middle	2.0	24.30	24.30	24.30	8.07	8.07	8.07	31.73	31.73	31.73	59.7	59.2	59.4	4.17	4.13	4.15	3.27	3.23	3.26	8	9.00
	23:55		Middle	2.0	24.30	24.30		8.07	8.07		31.72	31.72		59.2	59.5		4.13	4.15		3.24	3.29		10	
21/5/2013	0:42	Cloudy	Middle	2.5	25.70	25.70	25.70	8.29	8.29	8.29	26.31	26.31	26.31	88.2	88.2	88.3	6.27	6.19	6.22	1.77	1.81	1.81	3	2.50
	0:44		Middle	2.5	25.70	25.70		8.29	8.29		26.31	26.31		88.6	88.1		6.22	6.19		1.82	1.85		2	
22/5/2013	16:20	Cloudy	Middle	2.5	24.70	24.70	24.70	8.19	8.19	8.19	28.14	28.14	28.14	63.0	63.1	63.9	4.47	4.47	4.51	3.83	3.82	3.83	6	6.00
	16:22		Middle	2.5	24.70	24.70		8.19	8.19		28.14	28.14		64.2	65.2		4.52	4.58		3.86	3.80		6	
24/5/2013	17:20	Cloudy	Middle	2.0	25.80	25.80	25.80	8.13	8.13	8.13	30.90	30.90	30.90	73.3	73.6	73.4	5.02	5.06	5.04	2.13	2.24	2.16	6	5.00
	17:22		Middle	2.0	25.80	25.80		8.13	8.13		30.90	30.90		73.4	73.2		5.03	5.03		2.16	2.12		4	
27/5/2013	8:14	Cloudy	Middle	2.5	25.20	25.20	25.20	8.15	8.15	8.15	29.22	29.22	29.22	69.3	69.8	69.5	4.83	4.84	4.83	3.17	3.19	3.20	3	4.00
	8:16		Middle	2.5	25.20	25.20		8.15	8.15		29.22	29.22		69.6	69.2		4.85	4.81		3.20	3.22		5	

Remarks:

Single underline denotes exceedance over Action Level.

Double underline denotes exceedance over Limit Level.



**Water Monitoring Result at P1 - HKCEC Phase I  
Mid-Flood Tide**

Date	Time	Weather Condition	Sampling Depth		Water Temperature			pH			Salinity			DO Saturation			DO			Turbidity			Suspended Solids	
			m		°C		-		ppt		%		mg/L		NTU		mg/L							
					Value	Average	Value	Average	Value	Average	Value	Average	Value	Average	Value	Average	Value	Average	Value	Average				
29/4/2013	9:30	Cloudy	Middle	2.0	22.20	22.20	22.25	8.37	8.37	8.36	34.75	34.75	34.75	77.8	76.4	75.9	5.54	5.44	5.40	2.98	3.30	3.07	6	6.00
	9:32		Middle	2.0	22.30	22.30		8.34	8.34		34.74	34.74		75.1	74.2		5.35	5.28		2.99	2.99		6	
2/5/2013	10:32	Fine	Middle	2.5	21.50	21.50	21.35	8.31	8.31	8.29	35.04	35.04	35.04	66.8	66.8	66.1	4.81	4.81	4.77	2.88	2.69	2.66	4	4.00
	10:34		Middle	2.5	21.20	21.20		8.27	8.27		35.04	35.04		65.1	65.8		4.70	4.75		2.49	2.56		4	
4/5/2013	13:50	Cloudy	Middle	3.0	21.80	21.00	21.60	8.50	8.50	8.50	34.72	34.72	34.72	70.0	70.1	70.2	5.01	5.02	5.04	2.26	2.21	2.24	7	7.00
	13:52		Middle	3.0	21.80	21.80		8.50	8.50		34.72	34.72		70.3	70.5		5.04	5.07		2.16	2.33		7	
6/5/2013	15:14	Cloudy	Middle	2.5	22.10	22.10	22.10	8.13	8.13	8.12	33.39	33.39	33.41	62.3	60.6	62.0	4.46	4.35	4.45	2.48	2.63	2.49	7	7.50
	15:16		Middle	2.5	22.10	22.10		8.11	8.11		33.42	33.42		60.6	64.5		4.36	4.64		2.47	2.36		8	
9/5/2013	18:54	Sunny	Middle	2.5	24.00	24.00	23.95	8.09	8.09	8.09	33.04	33.04	33.05	66.1	65.9	65.8	4.60	4.59	4.59	2.64	2.61	2.59	9	8.50
	18:56		Middle	2.5	23.90	23.90		8.09	8.09		33.05	33.05		65.8	65.5		4.59	4.57		2.56	2.54		8	
11/5/2013	20:13	Fine	Middle	2.5	23.90	23.90	23.80	8.09	8.09	8.09	32.14	32.14	32.17	69.5	69.1	69.0	4.85	4.82	4.81	2.67	2.64	2.62	5	4.50
	20:15		Middle	2.5	23.70	23.70		8.09	8.09		32.19	32.19		68.8	68.5		4.80	4.78		2.60	2.58		4	
13/5/2013	21:15	Fine	Middle	2.5	23.60	23.60	23.60	8.10	8.10	8.10	32.37	32.37	32.37	67.0	66.9	66.8	4.71	4.70	4.69	2.16	2.11	2.08	3	3.50
	21:17		Middle	2.5	23.60	23.60		8.10	8.10		32.37	32.37		66.2	67.1		4.65	4.71		2.07	1.99		4	
15/5/2013	20:29	Fine	Middle	2.0	24.90	24.90	24.90	8.13	8.13	8.13	31.47	31.47	31.47	75.5	75.6	75.0	5.22	5.23	5.19	3.12	3.13	3.08	6	6.50
	20:31		Middle	2.0	24.90	24.90		8.12	8.12		31.46	31.46		75.0	74.0		5.19	5.12		3.09	2.96		7	
18/5/2013	23:43	Cloudy	Middle	2.0	24.30	24.30	24.35	8.05	8.05	8.06	31.61	31.61	24.61	66.2	65.9	65.5	4.62	4.60	4.57	3.19	3.22	3.23	3	3.50
	23:45		Middle	2.0	24.40	24.40		8.06	8.06		31.60	3.60		64.7	65.1		4.52	4.54		3.25	3.27		4	
21/5/2013	0:49	Cloudy	Middle	2.5	25.70	25.70	25.70	8.29	8.29	8.29	26.45	26.45	26.45	87.6	87.8	87.7	6.15	6.16	6.16	2.14	2.13	2.16	2	2.50
	0:51		Middle	2.5	25.70	25.70		8.29	8.29		26.45	26.45		88.2	87.3		6.19	6.13		2.17	2.18		3	
22/5/2013	16:30	Cloudy	Middle	2.5	24.90	24.90	24.90	8.17	8.17	8.17	27.86	27.86	27.86	66.3	68.4	67.8	4.68	4.89	4.84	2.74	2.73	3.22	4	5.00
	16:32		Middle	2.5	24.90	24.90		8.17	8.17		27.86	27.86		69.6	67.0		4.91	4.88		3.71	3.68		6	
24/5/2013	17:05	Cloudy	Middle	2.0	25.60	25.60	25.60	8.15	8.15	8.15	30.89	30.89	30.89	74.3	74.1	74.1	5.13	5.12	5.11	2.00	2.01	2.02	4	4.00
	17:07		Middle	2.0	25.60	25.60		8.15	8.15		30.89	30.89		74.0	73.9		5.10	5.09		2.03	2.03		4	
27/5/2013	8:07	Cloudy	Middle	3.0	25.30	25.30	25.30	8.16	8.16	8.16	29.10	29.10	29.10	69.2	69.8	69.2	4.82	4.83	4.80	3.35	3.36	3.37	4	4.50
	8:09		Middle	3.0	25.30	25.30		8.16	8.16		29.10	29.10		68.9	68.7		4.79	4.77		3.38	3.39		5	

Remarks:  
 Single underline denotes exceedance over Action Level.  
 Double underline denotes exceedance over Limit Level.



**Water Monitoring Result at P5 - WCT / RT / IT  
Mid-Flood Tide**

Date	Time	Weather Condition	Sampling Depth		Water Temperature			pH			Salinity			DO Saturation			DO			Turbidity			Suspended Solids	
			m		°C		-		ppt		%		mg/L		NTU		mg/L							
					Value	Average	Value	Average	Value	Average	Value	Average	Value	Average	Value	Average	Value	Average	Value	Average				
29/4/2013	10:00	Cloudy	Middle	1.5	22.50	22.50	22.55	8.33	8.33	8.32	34.72	34.72	34.72	50.5	51.0	50.6	3.56	3.61	3.58	3.67	3.57	3.63	6	6.50
	10:02		Middle	1.5	22.60	22.60		8.30	8.30		34.71	34.71		34.72	50.8		50.2	3.59		3.55	3.69		3.58	
2/5/2013	10:00	Fine	Middle	1.5	21.30	21.30	21.15	8.47	8.47	8.45	34.84	34.84	34.83	67.2	67.7	67.9	4.87	4.91	4.92	3.65	3.72	3.57	8	8.00
	10:02		Middle	1.5	21.00	21.00		8.42	8.42		34.82	34.82		34.83	68.3		68.4	4.95		4.96	3.57		3.35	
4/5/2013	14:18	Cloudy	Middle	2.5	21.60	21.60	21.60	8.39	8.39	8.39	35.05	35.05	35.05	76.0	75.7	75.6	5.47	5.45	5.44	1.14	1.34	1.27	7	7.50
	14:20		Middle	2.5	21.60	21.60		8.39	8.39		35.05	35.05		35.05	75.5		75.0	5.43		5.40	1.21		1.39	
6/5/2013	15:47	Cloudy	Middle	2.0	22.10	22.10	22.10	8.10	8.10	8.10	33.44	33.44	33.44	65.4	65.2	65.1	4.70	4.69	4.68	2.18	2.06	2.10	7	8.00
	15:49		Middle	2.0	22.10	22.10		8.09	8.09		33.43	33.43		33.44	65.1		64.8	4.68		4.66	2.18		1.96	
9/5/2013	18:05	Sunny	Middle	2.0	24.30	24.30	24.25	8.06	8.06	8.06	33.06	33.06	33.06	70.3	70.1	70.1	4.86	4.85	4.85	3.57	3.54	3.53	3	3.00
	18:07		Middle	2.0	24.20	24.20		8.06	8.06		33.06	33.06		33.06	70.0		69.8	4.85		4.84	3.51		3.48	
11/5/2013	19:12	Fine	Middle	2.0	23.80	23.80	23.75	8.06	8.06	8.06	32.22	32.22	32.22	69.1	68.8	68.8	4.85	4.83	4.83	2.83	2.80	2.79	8	7.50
	19:14		Middle	2.0	23.70	23.70		8.06	8.06		32.22	32.22		32.22	68.7		68.5	4.83		4.82	2.77		2.76	
13/5/2013	20:55	Fine	Middle	2.5	23.80	23.80	23.80	8.10	8.10	8.10	32.49	32.49	32.49	72.7	73.0	72.7	5.07	5.10	5.08	3.22	3.43	3.31	4	3.50
	20:57		Middle	2.5	23.80	23.80		8.10	8.10		32.49	32.49		32.49	72.4		72.6	5.06		5.07	3.31		3.26	
15/5/2013	21:01	Fine	Middle	2.0	24.60	24.60	24.75	8.09	8.09	8.09	32.14	32.14	32.12	71.9	70.0	71.3	4.97	4.84	4.93	6.48	6.47	6.45	6	6.50
	21:03		Middle	2.0	24.90	24.90		8.09	8.09		32.10	32.10		32.12	70.2		73.2	4.85		5.05	6.44		6.42	
18/5/2013	0:18	Cloudy	Middle	2.0	24.20	24.20	24.25	8.07	8.07	8.07	31.72	31.72	31.71	61.0	60.8	61.2	4.26	4.25	4.27	2.62	2.69	2.67	3	3.00
	0:20		Middle	2.0	24.30	24.30		8.07	8.07		31.69	31.69		31.71	60.4		62.5	4.22		4.36	2.71		2.67	
21/5/2013	0:28	Cloudy	Middle	2.5	26.10	26.10	26.10	8.27	8.27	8.27	26.62	26.62	26.62	85.5	84.9	84.9	5.96	5.92	5.91	2.10	2.04	2.02	3	2.50
	0:30		Middle	2.5	26.10	26.10		8.27	8.27		26.62	26.62		26.62	84.7		84.3	5.90		5.87	1.97		1.96	
22/5/2013	16:15	Cloudy	Middle	2.5	24.80	24.80	24.80	8.16	8.16	8.16	27.81	27.81	27.83	70.2	71.0	70.7	4.97	5.00	4.99	4.27	4.29	4.30	6	6.00
	16:17		Middle	2.5	24.80	24.80		8.16	8.16		27.84	27.84		27.83	70.9		70.6	5.01		4.98	4.31		4.33	
24/5/2013	16:50	Cloudy	Middle	2.0	25.70	25.70	25.70	8.13	8.13	8.13	30.81	30.81	30.81	74.6	74.9	74.7	5.10	5.12	5.10	2.37	2.39	2.39	11	11.00
	16:52		Middle	2.0	25.70	25.70		8.13	8.13		30.81	30.81		30.81	75.0		74.4	5.11		5.08	2.40		2.40	
27/5/2013	8:30	Cloudy	Middle	2.5	25.30	25.30	25.30	8.18	8.18	8.18	29.49	29.49	29.49	70.2	70.4	70.4	4.87	4.88	4.89	3.48	3.49	3.50	6	6.00
	8:32		Middle	2.5	25.30	25.30		8.18	8.18		29.49	29.49		29.49	70.4		70.7	4.89		4.90	3.50		3.51	

Remarks:

Single underline denotes exceedance over Action Level.

Double underline denotes exceedance over Limit Level.



**Water Monitoring Result at P4 - SOC  
Mid-Flood Tide**

Date	Time	Weather Condition	Sampling Depth		Water Temperature			pH			Salinity			DO Saturation			DO			Turbidity			Suspended Solids	
					°C			-			ppt			%			mg/L			NTU			mg/L	
			m	Value	Average	Value	Average	Value	Average	Value	Average	Value	Average	Value	Average	Value	Average	Value	Average	Value	Average	Value	Average	Value
29/4/2013	9:50	Cloudy	Middle	1.5	22.20	22.20	22.30	8.46	8.46	8.46	34.81	34.81	34.81	72.2	68.2	68.7	5.13	4.85	4.89	4.28	4.05	4.00	6	6.50
	9:52		Middle	1.5	22.40	22.40		8.45	8.45		34.80	34.80		67.4	67.1		4.79	4.77		4.01	3.67		7	
2/5/2013	10:09	Fine	Middle	2.5	21.00	21.00	21.00	8.25	8.25	8.25	34.98	34.98	35.00	66.8	67.3	67.5	4.87	4.91	4.93	2.64	2.70	2.60	5	4.50
	10:11		Middle	2.5	21.00	21.00		8.24	8.24		35.02	35.02		67.6	68.4		4.94	4.99		2.39	2.67		4	
4/5/2013	14:10	Cloudy	Middle	2.5	21.60	21.60	21.60	8.53	8.53	8.53	35.04	35.04	35.04	76.8	75.9	76.3	5.52	5.46	5.49	1.11	1.16	1.25	4	4.50
	14:12		Middle	2.5	21.60	21.60		8.53	8.53		35.04	35.04		76.1	76.3		5.48	5.50		1.32	1.41		5	
6/5/2013	15:38	Cloudy	Middle	2.5	22.10	22.10	22.10	8.11	8.11	8.11	33.34	33.34	33.34	66.6	65.9	65.5	4.78	4.74	4.71	3.23	3.27	3.23	12	11.50
	15:40		Middle	2.5	22.10	22.10		8.11	8.11		33.34	33.34		64.7	64.6		4.65	4.65		3.37	3.06		11	
9/5/2013	18:17	Sunny	Middle	2.0	24.40	24.40	24.40	8.08	8.08	8.08	33.05	33.05	33.06	72.1	72.1	72.0	5.00	5.00	4.99	3.28	3.26	3.24	8	8.50
	18:19		Middle	2.0	24.40	24.40		8.08	8.08		33.07	33.07		71.9	71.7		4.98	4.97		3.23	3.18		9	
11/5/2013	19:21	Fine	Middle	2.0	23.50	23.50	23.45	8.08	8.08	8.08	32.25	32.25	32.25	68.4	68.3	68.2	4.80	4.80	4.79	3.54	3.52	3.50	10	10.00
	19:23		Middle	2.0	23.40	23.40		8.08	8.08		32.24	32.24		68.1	68.0		4.78	4.78		3.49	3.44		10	
13/5/2013	21:00	Fine	Middle	2.5	23.60	23.60	23.60	8.11	8.11	8.11	32.46	32.46	32.46	67.4	67.8	67.9	4.73	4.76	4.74	2.85	2.73	2.94	6	6.00
	21:02		Middle	2.5	23.60	23.60		8.11	8.11		32.46	32.46		68.4	67.8		4.70	4.75		2.99	3.18		6	
15/5/2013	20:52	Fine	Middle	2.0	24.60	24.60	24.70	8.11	8.11	8.11	32.00	32.00	31.98	73.7	73.9	72.6	5.11	5.05	5.01	3.97	3.94	3.89	4	4.00
	20:54		Middle	2.0	24.80	24.80		8.10	8.10		31.96	31.96		72.2	70.7		5.00	4.89		3.85	3.80		4	
18/5/2013	0:03	Cloudy	Middle	2.0	24.20	24.20	39.25	8.08	8.08	8.08	31.71	31.71	31.70	61.9	63.1	62.6	4.33	4.41	4.38	2.19	2.24	2.27	6	6.50
	0:05		Middle	2.0	24.30	24.30		8.07	8.07		31.69	31.69		63.4	62.0		4.43	4.33		2.30	2.33		7	
21/5/2013	0:36	Cloudy	Middle	2.5	26.30	26.30	26.30	8.28	8.28	8.28	26.51	26.51	26.51	82.9	82.7	83.5	5.75	5.75	5.81	1.89	1.90	1.89	3	3.00
	0:38		Middle	2.5	26.30	26.30		8.28	8.28		26.51	26.51		84.1	84.3		5.86	5.87		1.88	1.87		3	
22/5/2013	16:10	Cloudy	Middle	2.5	25.00	25.00	25.10	8.16	8.16	8.16	27.42	27.42	27.42	57.6	57.5	57.4	4.07	4.04	4.18	5.26	5.27	5.26	6	5.50
	16:12		Middle	2.5	25.40	25.00		8.16	8.16		27.42	27.42		57.3	57.1		4.62	4.00		5.29	5.23		5	
24/5/2013	16:57	Cloudy	Middle	2.0	25.00	25.00	25.00	8.14	8.14	8.14	30.91	30.91	30.91	74.0	74.5	74.4	5.10	5.13	5.12	2.29	2.30	2.33	3	3.50
	16:59		Middle	2.0	25.00	25.00		8.14	8.14		30.91	30.91		74.5	74.5		5.13	5.13		2.30	2.41		4	
27/5/2013	8:21	Cloudy	Middle	2.5	25.10	25.10	25.10	8.18	8.18	8.18	29.52	29.52	29.52	68.5	68.8	68.4	4.76	4.77	4.75	2.78	2.79	2.80	8	7.00
	8:23		Middle	2.5	25.10	25.10		8.18	8.18		29.52	29.52		68.2	68.0		4.73	4.72		2.80	2.82		6	

Remarks:

Single underline denotes exceedance over Action Level.

Double underline denotes exceedance over Limit Level.





**Water Monitoring Result at C5e - Sun Hung Kai Centre  
Mid-Flood Tide**

Date	Time	Weather Condition	Sampling Depth		Water Temperature			pH			Salinity			DO Saturation			DO			Turbidity			Suspended Solids	
			m		°C		-		ppt		%		mg/L		NTU		mg/L							
					Value	Average	Value	Average	Value	Average	Value	Average	Value	Average	Value	Average	Value	Average	Value	Average				
29/4/2013	8:47	Cloudy	Middle	1.5	22.50	22.50	22.50	8.03	8.03	8.03	32.95	32.95	32.95	64.8	65.1	64.9	4.64	4.66	4.65	3.85	3.84	3.80	3	3.00
	8:49		Middle	1.5	22.50	22.50		8.03	8.03		32.95	32.95		64.8	65.0		4.63	4.65		3.75	3.74		3	
2/5/2013	10:41	Fine	Middle	1.5	21.20	21.20	21.20	8.13	8.13	8.13	33.47	33.47	33.48	66.0	66.3	66.3	4.82	4.85	4.85	9.57	9.49	9.50	11	11.50
	10:43		Middle	1.5	21.20	21.20		8.13	8.13		33.48	33.48		66.5	66.5		4.86	4.86		9.47	9.46		12	
4/5/2013	13:20	Cloudy	Middle	1.5	21.90	21.90	21.90	8.07	8.07	8.06	33.32	33.32	33.33	55.0	54.7	54.8	3.97	3.95	3.96	2.82	2.75	2.74	4	4.50
	13:22		Middle	1.5	21.90	21.90		8.05	8.05		33.33	33.33		54.8	54.6		3.96	3.94		2.71	2.69		5	
6/5/2013	15:07	Cloudy	Middle	1.5	22.61	22.61	22.62	7.82	7.82	7.82	33.93	33.93	33.93	55.2	53.6	53.7	3.92	3.81	3.81	2.26	2.28	2.22	7	6.50
	15:09		Middle	1.5	22.63	22.63		7.81	7.81		33.92	33.92		53.3	52.5		3.79	3.73		2.19	2.14		6	
9/5/2013	16:08	Sunny	Middle	1.0	25.30	25.30	25.35	7.81	7.81	7.81	30.96	30.96	30.96	70.2	70.2	70.2	4.83	4.83	4.83	5.27	5.34	5.17	11	10.50
	16:09		Middle	1.0	25.40	25.40		7.81	7.81		30.95	30.95		70.2	70.0		4.83	4.81		5.08	4.97		10	
11/5/2013	19:50	Fine	Middle	1.0	24.50	24.50	24.55	7.93	7.93	7.93	31.29	31.29	31.28	66.2	68.0	67.4	4.61	4.74	4.69	4.85	4.81	4.87	5	5.00
	19:51		Middle	1.0	24.60	24.60		7.93	7.93		31.27	31.27		66.7	68.5		4.64	4.77		5.05	4.78		5	
13/5/2013	20:50	Fine	Middle	1.0	26.30	26.30	26.30	7.86	7.86	7.86	31.15	31.15	31.20	79.0	81.0	80.6	5.34	5.48	5.46	2.90	2.61	2.67	6	6.00
	20:51		Middle	1.0	26.30	26.30		7.85	7.85		31.24	31.24		81.2	81.1		5.51	5.49		2.57	2.59		6	
15/5/2013	23:00	Fine	Middle	1.0	26.00	26.00	26.00	7.91	7.91	7.91	31.14	31.14	31.14	67.8	67.0	67.1	4.62	4.57	4.57	3.26	3.24	3.34	3	3.50
	23:01		Middle	1.0	26.00	26.00		7.90	7.90		31.14	31.14		66.7	66.7		4.54	4.54		3.45	3.39		4	
18/5/2013	1:05	Cloudy	Middle	1.0	25.10	25.10	25.15	7.79	7.79	7.79	30.39	3.39	23.64	57.3	58.0	57.2	3.97	4.02	3.96	3.01	3.03	2.94	2	2.00
	1:06		Middle	1.0	25.20	25.20		7.79	7.79		30.39	30.39		57.5	55.9		3.98	3.87		2.88	2.84		2	
21/5/2013	2:48	Cloudy	Middle	1.5	26.00	26.00	26.00	7.95	7.95	7.96	28.09	28.09	28.09	70.0	71.9	70.8	4.82	4.97	4.89	2.81	3.11	2.87	3	3.50
	2:49		Middle	1.5	26.00	26.00		7.96	7.96		28.09	28.09		70.6	70.8		4.89	4.89		2.86	2.68		4	
22/5/2013	15:57	Cloudy	Middle	1.5	25.45	25.45	25.45	7.90	7.90	7.90	28.64	28.64	28.64	71.6	71.0	71.0	4.99	4.95	4.94	3.55	3.55	3.56	8	8.50
	15:59		Middle	1.5	25.45	25.45		7.90	7.90		28.64	28.64		70.8	70.4		4.93	4.90		3.57	3.56		9	
24/5/2013	19:50	Cloudy	Middle	1.0	25.30	25.30	25.45	8.06	8.06	8.06	30.42	30.42	30.41	74.3	76.8	75.5	5.11	5.28	5.19	1.60	1.52	1.59	5	5.00
	19:51		Middle	1.0	25.60	25.60		8.05	8.05		30.40	30.40		75.7	75.2		5.21	5.17		1.57	1.66		5	
27/5/2013	5:50	Cloudy	Middle	1.0	26.30	26.30	26.30	7.98	7.98	7.99	27.74	27.74	27.74	87.0	85.4	85.8	6.00	5.89	5.91	1.20	1.23	1.21	2	2.00
	5:51		Middle	1.0	26.30	26.30		7.99	7.99		27.74	27.74		85.2	85.6		5.88	5.88		1.22	1.17		2	

Remarks:  
 Single underline denotes exceedance over Action Level.  
 Double underline denotes exceedance over Limit Level.



**Water Monitoring Result at C5w - Sun Hung Kai Centre  
Mid-Flood Tide**

Date	Time	Weather Condition	Sampling Depth		Water Temperature			pH			Salinity			DO Saturation		DO		Turbidity			Suspended Solids			
					°C		-		ppt		%		mg/L		NTU		mg/L							
			m	Value	Average	Value	Average	Value	Average	Value	Average	Value	Average	Value	Average	Value	Average	Value	Average	Value	Average			
29/4/2013	8:50	Cloudy	Middle	1.5	22.40	22.40	22.40	8.04	8.04	8.04	32.97	32.97	32.97	66.4	66.8	66.6	4.75	4.78	4.77	1.32	1.32	1.32	2	2.50
	8:52		Middle	1.5	22.40	22.40	22.40	8.04	8.04	8.04	32.97	32.97	32.97	66.5	66.8	66.6	4.76	4.78	4.77	1.32	1.32	1.32	3	
2/5/2013	10:45	Fine	Middle	1.5	21.60	21.60	21.60	8.12	8.12	8.12	33.46	33.46	33.46	71.1	70.8	70.8	5.16	5.12	5.14	3.07	3.07	3.06	4	3.50
	10:47		Middle	1.5	21.60	21.60	21.60	8.12	8.12	8.12	33.46	33.46	33.46	70.8	70.6	70.8	5.14	5.13	5.14	3.07	3.04	3.06	3	
4/5/2013	13:24	Cloudy	Middle	1.5	22.10	22.10	22.15	8.11	8.11	8.11	33.40	33.40	33.40	64.6	64.3	64.1	4.64	4.62	4.61	5.27	5.25	5.29	4	4.00
	13:26		Middle	1.5	22.20	22.20	22.15	8.11	8.11	8.11	33.39	33.39	33.40	64.2	63.4	64.1	4.62	4.55	4.61	5.28	5.37	5.29	4	
6/5/2013	15:10	Cloudy	Middle	1.5	22.76	22.76	22.80	7.96	7.96	7.96	34.52	34.52	34.50	68.4	67.3	67.1	4.82	4.75	4.75	3.76	3.76	3.76	7	7.00
	15:12		Middle	1.5	22.84	22.84	22.80	7.95	7.95	7.96	34.47	34.47	34.50	66.4	66.4	67.1	4.71	4.70	4.75	3.76	3.75	3.76	7	
9/5/2013	16:18	Sunny	Middle	1.0	24.90	24.90	24.90	7.86	7.86	7.87	31.50	31.50	31.49	69.2	70.4	69.6	4.79	4.86	4.81	3.54	3.36	3.41	3	3.00
	16:19		Middle	1.0	24.90	24.90	24.90	7.87	7.87	7.87	31.48	31.48	31.49	70.0	68.6	69.6	4.84	4.74	4.81	3.48	3.26	3.41	3	
11/5/2013	19:56	Fine	Middle	1.0	24.30	24.30	24.35	7.89	7.89	7.90	31.00	31.00	31.00	71.8	72.8	72.5	5.02	5.10	5.07	3.66	3.78	3.52	4	4.50
	19:57		Middle	1.0	24.40	24.40	24.35	7.90	7.90	7.90	31.00	31.00	31.00	72.6	72.6	72.5	5.08	5.08	5.07	3.48	3.15	3.52	5	
13/5/2013	20:56	Fine	Middle	1.0	26.30	26.30	26.30	7.88	7.88	7.88	31.31	31.31	31.32	72.0	73.1	74.1	4.86	4.94	5.02	5.13	5.30	5.14	5	5.50
	20:57		Middle	1.0	26.30	26.30	26.30	7.88	7.88	7.88	31.33	31.33	31.32	75.9	75.5	74.1	5.13	5.14	5.02	5.16	4.96	5.14	6	
15/5/2013	23:10	Fine	Middle	1.0	26.10	26.10	26.10	7.88	7.88	7.88	31.09	31.09	31.11	71.6	71.1	71.9	4.87	4.83	4.88	2.33	2.37	2.27	3	3.00
	23:11		Middle	1.0	26.10	26.10	26.10	7.88	7.88	7.88	31.12	31.12	31.11	73.0	71.7	71.9	4.96	4.87	4.88	2.18	2.20	2.27	3	
18/5/2013	1:15	Cloudy	Middle	1.0	24.90	24.90	24.90	7.78	7.78	7.82	30.52	30.52	30.52	74.6	76.5	76.0	5.19	5.32	5.29	2.55	2.67	2.65	5	4.50
	1:16		Middle	1.0	24.90	24.90	24.90	7.85	7.85	7.82	30.52	30.52	30.52	76.3	76.7	76.0	5.30	5.35	5.29	2.62	2.77	2.65	4	
21/5/2013	2:54	Cloudy	Middle	1.5	26.20	26.20	26.20	7.95	7.95	7.95	27.82	27.82	27.82	70.6	71.1	70.9	4.88	4.91	4.90	2.94	2.88	2.66	3	3.50
	2:55		Middle	1.5	26.20	26.20	26.20	7.95	7.95	7.95	27.82	27.82	27.82	71.3	70.7	70.9	4.93	4.88	4.90	2.42	2.40	2.66	4	
22/5/2013	16:00	Cloudy	Middle	1.5	25.53	25.53	25.54	7.91	7.91	7.91	28.71	28.71	28.71	75.8	75.1	75.0	5.27	5.22	5.22	5.97	5.99	5.98	5	5.00
	16:02		Middle	1.5	25.55	25.55	25.54	7.91	7.91	7.91	28.71	28.71	28.71	74.7	74.4	75.0	5.20	5.17	5.22	5.99	5.98	5.98	5	
24/5/2013	19:56	Cloudy	Middle	1.0	25.00	25.00	25.05	8.05	8.05	8.05	30.40	30.40	30.43	79.5	80.4	78.8	5.57	5.57	5.47	2.61	2.68	2.62	5	4.50
	19:57		Middle	1.0	25.10	25.10	25.05	8.05	8.05	8.05	30.46	30.46	30.43	78.0	77.4	78.8	5.38	5.36	5.47	2.60	2.57	2.62	4	
27/5/2013	5:57	Cloudy	Middle	1.0	26.30	26.30	26.30	8.00	8.00	8.00	27.87	27.87	27.87	75.5	75.3	74.4	5.18	5.18	5.13	2.94	3.01	2.90	3	3.00
	5:58		Middle	1.0	26.30	26.30	26.30	8.00	8.00	8.00	27.87	27.87	27.87	74.0	72.9	74.4	5.10	5.07	5.13	2.89	2.76	2.90	3	

Remarks:

Single underline denotes exceedance over Action Level.

Double underline denotes exceedance over Limit Level.



**Water Monitoring Result at WSD21 - Wan Chai  
Mid-Flood Tide**

Date	Time	Weather Condition	Sampling Depth		Water Temperature			pH			Salinity			DO Saturation			DO		Turbidity			Suspended Solids		
					°C			-			ppt			%			mg/L		NTU			mg/L		
			m	Value	Average	Value	Average	Value	Average	Value	Average	Value	Average	Value	Average	Value	Average	Value	Average	Value	Average	Value	Average	
29/4/2013	10:31	Cloudy	Middle	2.0	22.40	22.40	22.45	8.48	8.48	8.47	34.82	34.82	34.81	65.4	66.1	64.5	4.63	4.68	4.56	2.09	2.13	2.10	4	4.00
	10:33		Middle	2.0	22.50	22.50		8.46	8.46		34.79	34.79		63.6	62.7		4.50	4.44		2.05	2.12		4	
2/5/2013	10:55	Fine	Middle	1.5	21.40	21.40	21.35	8.44	8.44	8.45	35.02	35.02	35.02	65.4	65.3	65.0	4.72	4.71	4.69	2.79	2.82	2.87	4	4.50
	10:57		Middle	1.5	21.30	21.30		8.45	8.45		35.01	35.01		64.7	64.4		4.67	4.66		2.95	2.91		5	
4/5/2013	14:50	Cloudy	Middle	1.5	21.90	21.90	21.90	8.33	8.33	8.33	34.98	34.98	34.98	66.6	66.7	66.2	4.76	4.77	4.73	1.76	1.74	1.68	3	3.50
	14:52		Middle	1.5	21.90	21.90		8.33	8.33		34.98	34.98		65.9	65.6		4.71	4.69		1.59	1.61		4	
6/5/2013	16:18	Cloudy	Middle	2.0	22.30	22.30	22.30	8.09	8.09	8.09	33.33	33.33	33.32	52.3	51.6	51.5	3.75	3.70	3.69	2.10	2.14	2.02	7	7.50
	16:20		Middle	2.0	22.30	22.30		8.09	8.09		33.31	33.31		50.8	51.1		3.64	3.66		1.96	1.86		8	
9/5/2013	17:31	Sunny	Middle	2.0	24.10	24.10	24.05	8.02	8.02	8.02	32.97	32.97	32.98	55.4	55.3	55.2	3.84	3.84	3.83	2.21	2.19	2.17	8	8.50
	17:33		Middle	2.0	24.00	24.00		8.02	8.02		32.98	32.98		55.1	54.8		3.83	3.81		2.15	2.11		9	
11/5/2013	18:39	Fine	Middle	2.0	23.90	23.90	23.90	8.00	8.00	8.00	32.11	32.11	32.12	58.0	57.6	57.6	4.06	4.05	4.05	4.60	4.57	4.56	6	6.00
	18:41		Middle	2.0	23.90	23.90		7.99	7.99		32.13	32.13		57.5	57.3		4.05	4.04		4.55	4.52		6	
13/5/2013	20:15	Fine	Middle	1.5	24.30	24.30	24.30	8.00	8.00	8.00	32.22	32.22	32.22	60.6	59.4	59.0	4.20	4.12	4.09	4.03	4.19	4.00	4	3.50
	20:17		Middle	1.5	24.30	24.30		8.00	8.00		32.22	32.22		56.8	59.3		3.94	4.11		3.94	3.84		3	
15/5/2013	21:35	Fine	Middle	1.5	25.40	25.40	25.50	7.98	7.98	7.98	32.02	32.02	32.01	48.2	48.1	47.9	3.29	3.28	3.27	3.46	3.46	3.48	3	3.50
	21:37		Middle	1.5	25.60	25.60		7.97	7.97		32.00	32.00		47.6	47.6		3.25	3.25		3.50	3.48		4	
18/5/2013	0:48	Cloudy	Middle	1.5	24.60	24.60	24.60	7.95	7.95	7.95	31.52	31.52	31.53	46.2	46.3	46.0	3.21	3.22	3.20	4.04	4.41	4.23	3	3.00
	0:50		Middle	1.5	24.60	24.60		7.94	7.94		31.53	31.53		45.8	45.7		3.18	3.18		4.38	4.10		3	
21/5/2013	23:58	Cloudy	Middle	1.0	26.10	26.10	26.10	7.98	7.98	7.98	25.30	25.30	25.30	44.6	44.7	44.8	3.12	3.14	<u>3.14</u>	5.85	5.84	5.84	5	5.00
	0:00		Middle	1.0	26.10	26.10		7.98	7.98		25.30	25.30		44.9	45.1		3.15	3.16		5.79	5.87		5	
22/5/2013	15:15	Cloudy	Middle	1.0	26.00	26.00	26.00	8.06	8.06	8.06	27.94	27.94	27.94	59.4	59.1	59.2	4.12	4.10	4.11	7.28	7.26	7.11	19	<u>19.50</u>
	15:17		Middle	1.0	26.00	26.00		8.06	8.06		27.94	27.94		59.2	59.0		4.11	4.09		6.95	6.94		20	
24/5/2013	16:20	Cloudy	Middle	2.0	25.80	25.80	25.90	8.08	8.08	8.08	30.68	30.68	30.68	57.2	57.4	57.3	3.92	3.93	3.92	3.72	3.94	3.91	13	12.50
	16:22		Middle	2.0	26.00	26.00		8.08	8.08		30.67	30.67		57.3	57.2		3.91	3.90		3.91	4.08		12	
27/5/2013	8:55	Cloudy	Middle	2.0	25.20	25.20	25.20	8.15	8.15	8.15	29.27	29.27	29.27	65.3	65.8	65.8	4.54	4.58	4.58	3.05	3.07	3.07	5	4.50
	8:57		Middle	2.0	25.20	25.20		8.15	8.15		29.27	29.27		66.0	66.2		4.59	4.60		3.04	3.12		4	

Remarks:

Single underline denotes exceedance over Action Level.

Double underline denotes exceedance over Limit Level.



**Water Monitoring Result at WSD19 - Sheung Wan  
Mid-Flood Tide**

Date	Time	Weather Condition	Sampling Depth		Water Temperature			pH			Salinity			DO Saturation		DO		Turbidity		Suspended Solids				
					°C			-			ppt			%		mg/L		NTU		mg/L				
			m	Value	Average	Value	Average	Value	Average	Value	Average	Value	Average	Value	Average	Value	Average	Value	Average	Value	Average			
29/4/2013	8:20	Cloudy	Middle	2.5	22.40	22.40	22.40	8.10	8.10	8.10	33.10	33.10	33.10	72.7	72.7	72.4	5.19	5.19	5.17	9.59	9.58	9.51	11	11.50
	8:22		Middle	2.5	22.40	22.40		8.10	8.10		33.10	33.10		72.1	72.2		5.14	5.15		9.44	9.43		12	
2/5/2013	10:10	Fine	Middle	3.0	20.90	20.90	20.80	8.15	8.15	8.15	33.42	33.42	33.43	74.6	74.5	74.7	5.48	5.48	5.50	9.37	9.40	9.38	9	10.00
	10:12		Middle	3.0	20.70	20.70		8.15	8.15		33.43	33.43		74.6	75.1		5.49	5.53		9.38	9.38		11	
4/5/2013	13:04	Cloudy	Middle	3.0	22.20	22.20	22.25	8.17	8.17	8.19	33.36	33.36	33.35	74.9	75.6	75.1	5.33	5.42	5.38	9.11	9.18	9.16	7	7.00
	13:06		Middle	3.0	22.30	22.30		8.20	8.20		33.33	33.33		75.4	74.6		5.41	5.35		9.17	9.16		7	
6/5/2013	14:45	Cloudy	Middle	3.5	22.94	22.94	22.95	8.01	8.01	8.01	34.14	34.14	34.14	67.3	68.0	67.9	4.75	4.79	4.80	6.36	6.32	6.34	8	8.00
	14:47		Middle	3.5	22.95	22.95		8.01	8.01		34.14	34.14		68.1	68.3		4.83	4.81		6.33	6.34		8	
9/5/2013	19:31	Sunny	Middle	1.5	23.90	23.90	23.90	8.02	8.02	8.02	32.09	32.09	32.09	82.2	83.4	83.2	5.74	5.83	5.81	5.86	5.79	5.76	8	8.00
	19:32		Middle	1.5	23.90	23.90		8.02	8.02		32.09	32.09		83.6	83.4		5.84	5.83		5.71	5.69		8	
11/5/2013	20:55	Fine	Middle	2.0	24.30	24.30	24.40	8.01	8.01	8.01	31.51	31.51	31.51	78.7	77.0	77.8	5.48	5.38	5.42	6.57	6.38	6.33	9	8.50
	20:56		Middle	2.0	24.50	24.50		8.00	8.00		31.51	31.51		78.3	77.1		5.45	5.37		6.26	6.12		8	
13/5/2013	21:33	Fine	Middle	2.0	26.10	26.10	26.15	7.99	7.99	7.99	31.53	31.53	31.53	82.4	83.0	82.6	5.58	5.66	5.61	6.02	5.95	5.93	8	8.00
	21:34		Middle	2.0	26.20	26.20		7.99	7.99		31.53	31.53		81.9	83.0		5.55	5.63		5.61	6.14		8	
15/5/2013	1:20	Fine	Middle	2.0	25.20	25.20	25.20	8.01	8.01	8.01	30.92	30.91	30.92	81.1	81.0	82.4	5.60	5.61	5.69	3.96	4.00	3.87	3	3.50
	1:21		Middle	2.0	25.20	25.20		8.01	8.01		30.92	30.92		83.2	84.2		5.74	5.80		3.77	3.76		4	
18/5/2013	3:25	Cloudy	Middle	2.0	24.50	24.50	24.55	7.98	7.98	8.00	31.02	31.02	31.02	84.4	85.0	84.0	5.88	5.92	5.85	4.27	4.23	4.18	5	5.00
	3:26		Middle	2.0	24.60	24.60		8.01	8.01		31.02	31.02		83.4	83.0		5.81	5.78		4.11	4.09		5	
21/5/2013	5:10	Cloudy	Middle	2.0	25.60	25.60	25.65	8.17	8.17	8.17	27.00	27.00	26.99	94.5	96.9	95.8	6.61	6.78	6.71	2.41	2.34	2.26	3	3.00
	5:11		Middle	2.0	25.70	25.70		8.17	8.17		26.99	26.98		96.2	95.5		6.74	6.69		2.12	2.17		3	
22/5/2013	15:25	Cloudy	Middle	4.0	25.14	25.14	25.15	8.05	8.05	8.05	28.77	28.77	28.78	92.5	92.3	92.1	6.27	6.44	6.39	4.59	4.59	4.59	6	5.50
	15:27		Middle	4.0	25.15	25.15		8.05	8.05		28.78	28.78		91.9	91.7		6.43	6.42		4.59	4.60		5	
24/5/2013	20:45	Cloudy	Middle	2.0	25.00	25.00	25.10	8.07	8.07	8.08	29.83	29.83	29.84	83.9	83.0	83.0	5.84	5.76	5.76	4.63	4.45	4.49	6	6.50
	20:46		Middle	2.0	25.20	25.20		8.09	8.09		29.85	29.85		81.8	83.3		5.67	5.75		4.37	4.49		7	
27/5/2013	5:30	Cloudy	Middle	2.0	25.90	25.90	25.90	8.08	8.08	8.08	26.28	26.28	26.28	85.1	86.1	84.5	5.95	6.02	5.90	3.04	2.81	2.92	4	3.50
	5:31		Middle	2.0	25.90	25.90		8.07	8.07		26.28	26.28		84.3	82.5		5.89	5.74		2.87	2.94		3	

Remarks:

Single underline denotes exceedance over Action Level.

Double underline denotes exceedance over Limit Level.



**Water Monitoring Result at WSD9 - Tai Wan  
Mid-Ebb Tide**

Date	Time	Weather Condition	Sampling Depth		Water Temperature		pH			Salinity		DO Saturation		DO		Turbidity		Suspended Solids						
					°C		-		ppt		%		mg/L		NTU		mg/L							
			m	Value	Average	Value	Average	Value	Average	Value	Average	Value	Average	Value	Average	Value	Average	Value	Average					
29/4/2013	17:49	Cloudy	Middle	2.5	22.80	22.80	22.85	8.10	8.10	8.10	33.13	33.13	33.13	72.3	72.3	72.0	5.14	5.14	5.12	5.92	5.98	5.88	6	5.50
	17:51		Middle	2.5	22.90	22.90		8.10	8.10		33.13	33.13		72.0	71.4		5.12	5.08		5.84	5.79		5	
2/5/2013	17:38	Cloudy	Middle	2.0	20.80	20.80	20.80	8.13	8.13	8.13	32.72	32.72	32.72	93.6	93.6	93.3	6.92	6.92	6.89	1.90	1.87	1.85	4	3.50
	17:39		Middle	2.0	20.80	20.80		8.13	8.13		32.72	32.72		93.1	92.7		6.88	6.85		1.83	1.80		3	
4/5/2013	18:20	Cloudy	Middle	2.5	21.90	21.90	21.90	8.08	8.08	8.09	32.46	32.46	32.46	90.5	90.8	90.2	6.56	6.58	6.57	2.52	2.56	2.56	8	8.50
	18:21		Middle	2.5	21.90	21.90		8.10	8.10		32.46	32.47		90.7	88.8		6.58	6.54		2.55	2.60		9	
6/5/2013	8:00	Cloudy	Middle	2.0	22.00	22.00	22.00	8.21	8.21	8.21	33.93	33.93	33.94	78.8	79.2	79.0	5.66	5.69	5.67	3.37	3.35	3.34	3	2.50
	8:02		Middle	2.0	22.00	22.00		8.21	8.21		33.94	33.94		79.1	78.9		5.67	5.66		3.34	3.31		2	
9/5/2013	9:50	Fine	Middle	2.5	23.49	23.49	23.63	7.99	7.99	7.97	34.65	34.65	34.75	78.4	80.3	78.9	5.42	5.55	5.45	3.12	3.14	3.08	3	3.50
	9:52		Middle	2.5	23.77	23.77		7.94	7.94		34.84	34.84		78.8	78.0		5.44	5.39		3.06	3.00		4	
11/5/2013	10:50	Fine	Middle	3.5	24.19	24.19	24.19	7.92	7.92	7.92	34.68	34.68	34.67	69.7	70.0	70.0	4.75	4.78	4.77	2.03	1.95	1.95	9	9.00
	10:52		Middle	3.5	24.19	24.19		7.92	7.92		34.66	34.66		70.1	70.1		4.78	4.78		1.92	1.91		9	
13/5/2013	11:35	Fine	Middle	3.5	24.89	24.89	24.96	7.89	7.89	7.88	34.46	34.46	34.45	79.7	79.6	79.4	5.42	5.41	5.40	1.77	1.73	1.72	2	3.00
	11:37		Middle	3.5	25.02	25.02		7.87	7.87		34.43	34.43		79.3	79.1		5.39	5.38		1.70	1.69		4	
15/5/2013	11:35	Fine	Middle	3.0	25.37	25.37	25.38	7.94	7.94	7.94	34.41	34.41	34.41	83.7	83.5	83.4	5.65	5.64	5.63	3.55	3.55	3.50	3	3.50
	11:37		Middle	3.0	25.38	25.38		7.93	7.93		34.41	34.41		83.4	83.1		5.63	5.61		3.44	3.44		4	
18/5/2013	18:01	Fine	Middle	2.0	26.78	26.78	26.78	7.87	7.87	7.87	34.00	34.00	34.00	95.4	95.1	93.6	6.30	6.28	6.18	1.76	1.86	1.84	3	3.50
	18:03		Middle	2.0	26.78	26.78		7.87	7.87		34.00	34.00		91.9	91.9		6.07	6.06		1.87	1.87		4	
20/5/2013	-	Amber Rainstorm	Middle	-	-	-	-	-	-	-	-	-	-	-	-	-	-	-	-	-	-	-	-	-
	-		Middle	-	-	-		-	-		-	-		-	-		-	-		-	-		-	
22/5/2013	22:00	Cloudy	Middle	2.0	25.10	25.10	25.10	8.06	8.06	8.08	27.80	27.80	27.81	83.4	84.7	84.1	5.87	5.96	5.91	1.76	1.70	1.84	3	2.50
	22:01		Middle	2.0	25.10	25.10		8.09	8.09		27.81	27.81		84.1	84.0		5.91	5.91		1.98	1.90		2	
24/5/2013	9:40	Fine	Middle	3.5	25.66	25.66	25.74	7.78	7.78	7.78	33.33	33.33	33.31	78.1	78.0	77.9	5.27	5.27	5.26	1.45	1.46	1.46	2	2.00
	9:45		Middle	3.5	25.82	25.82		7.77	7.77		33.29	33.29		77.8	77.8		5.26	5.25		1.46	1.45		2	
27/5/2013	10:45	Fine	Middle	3.0	25.87	25.87	25.90	7.89	7.89	7.89	32.25	32.25	32.25	95.3	95.2	95.2	6.45	6.45	6.45	1.77	1.84	1.84	5	4.50
	10:47		Middle	3.0	25.93	25.93		7.88	7.88		32.24	32.24		95.1	95.1		6.44	6.44		1.87	1.87		4	

Remarks:

Single underline denotes exceedance over Action Level.

Double underline denotes exceedance over Limit Level.

Due to the Amber Rainstorm signal was hoisted on 20 May 2013, water quality monitoring at ebb tide were cancelled.



**Water Monitoring Result at WSD17 - Quarry Bay  
Mid-Ebb Tide**

Date	Time	Weather Condition	Sampling Depth		Water Temperature		pH			Salinity			DO Saturation		DO		Turbidity		Suspended Solids					
			m		°C		-		ppt		%		mg/L		NTU		mg/L							
					Value	Average	Value	Average	Value	Average	Value	Average	Value	Average	Value	Average	Value	Average						
29/4/2013	15:45	Cloudy	Middle	3	22.90	22.90	22.90	8.09	8.09	8.09	33.16	33.16	33.16	73.4	73.4	72.8	5.19	5.19	5.15	7.51	7.35	7.42	11	11.50
	15:47		Middle	3	22.90	22.90		8.09	8.09		33.16	33.16		72.1	72.3		5.10	5.11		7.40	7.40		12	
2/5/2013	18:42	Cloudy	Middle	3	20.90	20.90	20.88	8.12	8.12	8.12	32.38	32.38	32.41	82.0	85.8	84.7	6.40	6.36	6.35	6.14	5.68	5.89	5	5.00
	18:43		Middle	3	20.90	20.80		8.12	8.12		32.43	32.43		84.9	85.9		6.28	6.36		5.92	5.81		5	
4/5/2013	19:16	Cloudy	Middle	3	21.70	21.70	21.65	8.18	8.18	8.18	32.76	32.76	32.76	88.9	88.6	88.9	6.45	6.45	6.46	3.43	3.40	3.26	8	7.50
	19:17		Middle	3	21.60	21.60		8.17	8.17		32.76	32.76		89.2	88.8		6.49	6.46		3.12	3.10		7	
6/5/2013	9:40	Cloudy	Middle	3	21.80	21.80	21.80	8.21	8.21	8.21	33.69	33.69	33.69	75.5	75.4	75.3	5.44	5.43	5.43	5.08	5.08	5.10	9	9.00
	9:42		Middle	3	21.80	21.80		8.21	8.21		33.69	33.69		75.4	75.0		5.44	5.41		5.10	5.12		9	
9/5/2013	11:13	Fine	Middle	3	23.29	23.29	23.30	7.80	7.80	7.80	34.94	34.94	34.94	82.3	82.1	81.8	5.74	5.73	5.76	5.52	5.43	5.50	8	8.00
	11:15		Middle	3	23.30	23.30		7.80	7.80		34.94	34.94		81.5	81.3		5.68	5.87		5.50	5.55		8	
11/5/2013	12:00	Fine	Middle	4	24.13	24.13	24.14	7.89	7.89	7.89	34.18	34.18	34.18	72.7	72.5	72.3	5.02	5.00	4.99	4.11	4.10	4.10	7	6.50
	12:01		Middle	4	24.15	24.15		7.88	7.88		34.18	34.18		72.2	71.8		4.99	4.96		4.09	4.08		6	
13/5/2013	12:45	Fine	Middle	4	24.37	24.37	24.41	7.92	7.92	7.92	34.31	34.31	34.33	89.7	89.1	89.0	6.17	6.12	6.12	4.11	4.00	4.05	4	4.00
	12:47		Middle	4	24.44	24.44		7.91	7.91		34.34	34.34		88.8	88.5		6.10	6.08		4.07	4.02		4	
15/5/2013	16:00	Fine	Middle	4	25.41	25.41	25.47	7.72	7.72	7.72	33.72	33.72	33.70	76.9	76.8	76.7	5.21	5.20	5.19	3.89	3.67	3.69	4	4.50
	16:02		Middle	4	25.53	25.53		7.72	7.72		33.68	33.68		76.5	76.4		5.18	5.17		3.62	3.58		5	
18/5/2013	14:30	Fine	Middle	3	26.72	26.72	26.72	7.83	7.83	7.83	32.98	32.98	32.98	88.2	87.7	87.7	5.86	5.82	5.82	1.71	1.84	1.83	<2	2.00
	14:32		Middle	3	26.72	26.72		7.83	7.83		32.98	32.98		87.8	86.9		5.82	5.78		1.87	1.88		2	
20/5/2013	-	Amber Rainstorm	Middle	-	-	-	-	-	-	-	-	-	-	-	-	-	-	-	-	-	-	-	-	-
	-		Middle	-	-	-		-	-		-	-		-	-		-	-		-	-		-	
22/5/2013	0:25	Cloudy	Middle	3	24.80	24.80	24.80	8.12	8.12	8.12	27.32	27.32	27.32	86.3	86.8	86.2	6.13	6.16	6.12	2.24	2.57	2.30	3	3.00
	0:26		Middle	3	24.80	24.80		8.12	8.12		27.32	27.32		86.8	84.9		6.16	6.03		2.21	2.19		3	
24/5/2013	11:00	Fine	Middle	4	25.55	25.55	25.57	7.76	7.76	7.76	31.30	31.30	31.31	79.5	79.3	79.2	5.45	5.43	5.43	3.56	3.55	3.55	2	2.00
	11:05		Middle	4	25.59	25.59		7.76	7.76		31.31	31.31		79.2	78.9		5.42	5.41		3.55	3.55		2	
27/5/2013	12:00	Fine	Middle	4	26.02	26.02	26.05	7.89	7.89	7.89	31.11	31.11	31.13	87.5	87.1	87.0	5.95	5.92	5.92	2.49	2.45	2.44	7	6.50
	12:02		Middle	4	26.08	26.08		7.88	7.88		31.14	31.14		86.9	86.5		5.91	5.88		2.42	2.40		6	

Remarks:

Single underline denotes exceedance over Action Level.

Double underline denotes exceedance over Limit Level.

Due to the Amber Rainstorm signal was hoisted on 20 May 2013, water quality monitoring at ebb tide were cancelled.



**Water Monitoring Result at C7 - Windsor House  
Mid-Ebb Tide**

Date	Time	Weather Condition	Sampling Depth		Water Temperature		pH			Salinity		DO Saturation		DO		Turbidity		Suspended Solids						
					°C		-		ppt		%		mg/L		NTU		mg/L							
			m	Value	Average	Value	Average	Value	Average	Value	Average	Value	Average	Value	Average	Value	Average	Value	Average					
29/4/2013	15:20	Cloudy	Middle	2	23.70	23.70	23.75	8.03	8.03	8.04	32.73	32.73	32.73	70.0	70.7	70.5	4.91	4.95	4.94	3.96	3.98	3.94	<2	<2
	15:22		Middle	2	23.80	23.80		8.04	8.04		32.72	32.72		70.7	70.4		4.95	4.93		3.92	3.90		<2	
2/5/2013	18:13	Cloudy	Middle	1	21.00	21.00	21.00	7.99	7.99	7.99	31.73	31.73	31.73	82.1	81.4	80.9	6.08	6.03	5.99	1.76	1.74	1.68	2	3.00
	18:14		Middle	1	21.00	21.00		7.99	7.99		31.73	31.73		79.7	80.5		5.90	5.96		1.59	1.63		4	
4/5/2013	18:50	Cloudy	Middle	2	21.90	21.90	21.90	8.01	8.01	8.01	31.12	31.12	31.12	85.6	85.0	84.4	6.26	6.21	6.17	2.60	2.63	2.59	2	3.00
	18:51		Middle	2	21.90	21.90		8.01	8.01		31.12	31.12		84.0	82.8		6.14	6.06		2.58	2.56		4	
6/5/2013	11:25	Cloudy	Middle	2	22.41	22.41	22.42	7.88	7.88	7.88	33.16	33.16	33.16	65.5	64.7	65.3	4.69	4.65	4.68	1.91	1.74	1.82	3	3.50
	11:27		Middle	2	22.43	22.43		7.88	7.88		33.16	33.16		65.5	65.6		4.69	4.70		1.80	1.81		4	
9/5/2013	12:40	Fine	Middle	2	24.13	24.13	24.18	7.61	7.61	7.61	32.29	32.29	32.29	77.5	76.7	76.8	5.41	5.35	5.36	3.97	3.95	3.98	4	4.00
	12:41		Middle	2	24.22	24.22		7.61	7.61		32.29	32.29		77.1	75.7		5.38	5.28		3.99	4.00		4	
11/5/2013	13:27	Fine	Middle	2	24.43	24.43	24.50	7.62	7.62	7.61	31.95	31.95	31.94	73.2	72.7	72.5	5.09	5.06	5.04	1.89	1.89	1.89	3	3.00
	13:29		Middle	2	24.56	24.56		7.59	7.59		31.92	31.92		72.2	71.7		5.02	4.99		1.88	1.89		3	
13/5/2013	12:27	Fine	Middle	2	25.48	25.48	25.54	7.69	7.69	7.68	31.78	31.78	31.80	80.1	79.7	79.3	5.47	5.45	5.42	2.38	2.49	2.45	<2	<2
	12:29		Middle	2	25.59	25.59		7.67	7.67		31.81	31.81		78.9	78.5		5.39	5.37		2.48	2.43		<2	
15/5/2013	15:25	Fine	Middle	2	25.91	25.91	25.92	7.67	7.67	7.67	32.59	32.59	32.61	67.1	65.7	65.9	4.53	4.42	4.44	1.63	1.64	1.64	5	4.50
	15:27		Middle	2	25.93	25.93		7.66	7.66		32.63	32.63		65.5	65.4		4.41	4.40		1.63	1.65		4	
18/5/2013	16:28	Fine	Middle	2	26.64	26.64	26.66	7.56	7.56	7.56	30.07	30.07	30.10	69.0	68.9	68.9	4.67	4.66	4.71	1.77	1.70	1.70	2	2.00
	16:30		Middle	2	26.67	26.67		7.55	7.55		30.12	30.12		68.8	68.7		4.66	4.86		1.68	1.66		2	
20/5/2013	-	Amber Rainstorm	Middle	-	-	-	-	-	-	-	-	-	-	-	-	-	-	-	-	-	-	-	-	-
	-		Middle	-	-	-	-	-	-	-	-	-	-	-	-	-	-	-	-	-	-	-	-	-
22/5/2013	0:10	Cloudy	Middle	1	24.90	24.90	24.90	7.89	7.89	7.87	24.74	24.74	24.74	57.4	58.4	58.1	4.12	4.20	4.18	1.63	1.71	1.64	3	3.50
	0:11		Middle	1	24.90	24.90		7.85	7.85		24.74	24.73		58.3	58.4		4.19	4.20		1.59	1.62		4	
24/5/2013	12:57	Fine	Middle	2	25.62	25.62	25.66	7.59	7.59	7.58	30.03	30.03	30.03	74.0	73.4	73.1	5.10	5.06	5.03	2.84	2.82	2.77	4	4.00
	12:59		Middle	2	25.70	25.70		7.57	7.57		30.02	30.02		72.9	71.9		5.02	4.95		2.72	2.71		4	
27/5/2013	14:39	Fine	Middle	2	26.11	26.11	26.11	7.72	7.72	7.72	28.99	28.99	28.99	70.7	70.5	70.4	4.86	4.85	4.84	2.69	2.81	2.79	6	6.50
	14:41		Middle	2	26.11	26.11		7.72	7.72		28.99	28.99		70.2	70.0		4.82	4.81		2.82	2.83		7	

Remarks:

Single underline denotes exceedance over Action Level.

Double underline denotes exceedance over Limit Level.

Due to the Amber Rainstorm signal was hoisted on 20 May 2013, water quality monitoring at ebb tide were cancelled.



**Water Monitoring Result at C1 - HKCEC  
Mid-Ebb Tide**

Date	Time	Weather Condition	Sampling Depth		Water Temperature		pH			Salinity		DO Saturation		DO		Turbidity		Suspended Solids						
					°C		-		ppt		%		mg/L		NTU		mg/L							
			m	Value	Average	Value	Average	Value	Average	Value	Average	Value	Average	Value	Average	Value	Average	Value	Average					
29/4/2013	15:10	Cloudy	Middle	2.5	22.70	22.60	22.73	8.34	8.34	8.34	34.86	34.86	34.85	80.2	79.8	79.5	5.65	5.62	5.60	3.74	3.77	3.86	8	8.00
	15:12		Middle	2.5	22.80	22.80		8.34	8.34		34.84	34.84		79.0	78.8		5.57	5.55		3.97	3.97		8	
2/5/2013	19:07	Cloudy	Middle	2.5	20.90	20.90	20.75	8.26	8.26	8.26	34.47	34.47	34.48	77.6	77.4	77.3	5.72	5.71	5.71	3.58	3.55	3.54	6	6.50
	19:09		Middle	2.5	20.60	20.60		8.26	8.26		34.48	34.48		77.2	77.1		5.70	5.70		3.53	3.49		7	
4/5/2013	19:05	Cloudy	Middle	2.5	21.60	21.60	21.55	8.09	8.09	8.09	35.35	35.35	35.34	73.0	72.9	72.8	5.25	5.25	5.24	2.13	2.11	2.10	4	4.00
	19:07		Middle	2.5	21.50	21.50		8.09	8.09		35.33	35.33		72.7	72.4		5.24	5.22		2.09	2.05		4	
6/5/2013	11:35	Cloudy	Middle	2.0	22.10	22.10	22.10	8.11	8.11	8.11	33.50	33.50	33.50	60.8	59.4	58.9	4.37	4.27	4.23	2.72	2.50	2.55	8	8.00
	11:37		Middle	2.0	22.10	22.10		8.11	8.11		33.50	33.50		58.0	57.3		4.17	4.12		2.50	2.47		8	
9/5/2013	10:59	Fine	Middle	2.5	22.90	22.90	23.00	8.08	8.08	8.08	33.49	33.49	33.49	62.7	62.2	62.0	4.43	4.40	4.38	2.83	2.74	2.73	4	4.00
	11:01		Middle	2.5	23.10	23.10		8.08	8.08		33.48	33.48		61.7	61.4		4.36	4.33		2.74	2.59		4	
11/5/2013	11:54	Fine	Middle	2.0	23.60	23.60	23.70	8.10	8.10	8.10	32.48	32.48	32.49	63.5	63.2	63.1	4.46	4.49	4.44	2.33	2.26	2.31	6	5.50
	11:56		Middle	2.0	23.80	23.80		8.10	8.10		32.49	32.49		63.5	62.0		4.46	4.35		2.44	2.21		5	
13/5/2013	14:55	Fine	Middle	2.0	24.60	24.60	24.85	8.15	8.15	8.15	32.22	32.22	32.21	78.5	77.9	78.2	5.41	5.36	5.38	5.74	5.93	5.65	5	4.50
	14:57		Middle	2.0	25.10	25.10		8.14	8.14		32.20	32.20		78.7	77.6		5.41	5.34		5.36	5.57		4	
15/5/2013	15:10	Fine	Middle	2.5	25.00	25.00	25.10	8.10	8.10	8.10	31.97	31.97	31.97	68.8	69.1	68.7	4.73	4.75	4.72	3.04	3.05	3.05	5	5.50
	15:12		Middle	2.5	25.20	25.20		8.10	8.10		31.97	31.97		69.0	67.7		4.74	4.65		3.02	3.07		6	
18/5/2013	15:42	Fine	Middle	2.5	26.00	26.00	26.00	8.06	8.06	8.06	31.63	31.63	31.63	73.3	73.7	73.4	4.93	4.96	4.94	2.81	2.82	2.89	5	5.50
	15:44		Middle	2.5	26.00	26.00		8.06	8.06		31.63	31.63		72.9	73.8		4.90	4.96		3.07	2.87		6	
20/5/2013	-	Amber Rainstorm	Middle	-	-	-	-	-	-	-	-	-	-	-	-	-	-	-	-	-	-	-	-	-
	-		Middle	-	-	-		-	-		-	-		-	-		-	-		-	-		-	
22/5/2013	20:59	Cloudy	Middle	1.5	24.60	24.60	24.60	8.15	8.15	8.16	29.26	29.26	29.26	73.1	73.5	73.5	5.15	5.18	5.18	4.08	4.06	4.10	4	4.00
	21:02		Middle	1.5	24.60	24.60		8.16	8.16		29.26	29.26		73.6	73.7		5.19	5.19		4.13	4.12		4	
24/5/2013	11:43	Fine	Middle	2.5	25.10	25.10	25.10	8.17	8.17	8.17	30.62	30.62	30.62	75.5	76.5	76.0	5.21	5.29	5.26	3.42	3.58	3.49	10	9.50
	11:45		Middle	2.5	25.10	25.10		8.17	8.17		30.62	30.62		76.0	75.8		5.25	5.29		3.51	3.46		9	
27/5/2013	14:47	Fine	Middle	2.0	25.90	25.90	26.00	8.13	8.13	8.13	27.56	27.56	27.56	80.6	80.2	80.3	5.60	5.57	5.58	4.47	4.47	4.47	6	5.50
	14:49		Middle	2.0	26.10	26.10		8.12	8.12		27.56	27.56		80.3	80.0		5.58	5.55		4.47	4.47		5	

Remarks:

Single underline denotes exceedance over Action Level.

Double underline denotes exceedance over Limit Level.

Due to the Amber Rainstorm signal was hoisted on 20 May 2013, water quality monitoring at ebb tide were cancelled.





**Water Monitoring Result at P3 - APA  
Mid-Ebb Tide**

Date	Time	Weather Condition	Sampling Depth		Water Temperature		pH			Salinity		DO Saturation		DO		Turbidity		Suspended Solids						
					°C		-		ppt		%		mg/L		NTU		mg/L							
			m		Value	Average	Value	Average	Value	Average	Value	Average	Value	Average	Value	Average	Value	Average	Value	Average				
29/4/2013	14:40	Cloudy	Middle	1.5	22.40	22.40	22.50	8.18	8.18	8.19	34.85	34.85	34.83	80.0	78.7	77.3	5.66	5.57	5.47	3.68	3.69	3.64	9	8.50
	14:42		Middle	1.5	22.60	22.60		8.19	8.19		34.81	34.81		75.9	74.4		5.37	5.26		3.63	3.56		8	
2/5/2013	18:27	Cloudy	Middle	2.5	20.90	20.90	20.65	8.28	8.28	8.28	35.16	35.16	35.15	80.5	80.4	80.3	5.89	5.88	5.88	3.03	2.98	2.98	5	5.00
	18:29		Middle	2.5	20.40	20.40		8.28	8.28		35.13	35.13		80.3	80.0		5.88	5.86		2.96	2.94		5	
4/5/2013	18:31	Cloudy	Middle	3.0	21.60	21.60	21.55	8.06	8.06	8.06	35.32	35.32	35.30	75.3	75.1	74.9	5.42	5.41	5.40	1.53	1.51	1.49	3	3.50
	18:33		Middle	3.0	21.50	21.50		8.06	8.06		35.28	35.28		74.8	74.5		5.39	5.36		1.48	1.45		4	
6/5/2013	12:07	Cloudy	Middle	2.0	21.90	21.90	21.90	8.12	8.12	8.12	33.43	33.43	33.43	61.4	61.2	61.0	4.43	4.42	4.40	3.42	3.42	3.42	9	9.00
	12:09		Middle	2.0	21.90	21.90		8.12	8.13		33.43	33.43		60.8	60.5		4.39	4.36		3.43	3.39		9	
9/5/2013	10:11	Fine	Middle	3.0	22.80	22.80	22.85	8.12	8.12	8.12	33.57	3.57	26.07	63.5	63.5	62.2	4.50	4.49	4.40	3.99	3.69	3.83	6	5.50
	10:13		Middle	3.0	22.90	22.90		8.11	8.11		33.56	33.56		61.0	60.7		4.32	4.28		3.98	3.64		5	
11/5/2013	12:20	Fine	Middle	2.0	23.70	23.70	23.80	8.09	8.09	8.09	32.47	32.47	32.49	69.3	68.7	68.6	4.86	4.81	4.81	2.99	2.87	2.95	3	3.00
	12:22		Middle	2.0	23.90	23.90		8.09	8.09		32.50	32.50		68.0	68.2		4.77	4.78		3.03	2.90		3	
13/5/2013	14:27	Fine	Middle	2.5	24.40	24.40	24.55	8.15	8.15	8.15	32.35	32.34	32.35	72.7	71.5	72.6	5.04	4.95	5.02	4.18	4.26	4.24	8	8.50
	14:29		Middle	2.5	24.70	24.70		8.15	8.15		32.36	32.36		72.8	73.5		5.03	5.07		4.32	4.18		9	
15/5/2013	14:37	Fine	Middle	2.5	24.90	24.90	24.90	8.11	8.11	8.11	32.19	32.19	32.18	75.1	72.1	74.9	5.15	4.94	5.13	2.66	2.62	2.58	3	3.00
	14:39		Middle	2.5	24.90	24.90		8.10	8.10		32.17	32.17		74.8	77.4		5.13	5.30		2.52	2.50		3	
18/5/2013	16:05	Fine	Middle	2.5	25.50	25.50	25.50	8.12	8.12	8.12	31.39	31.39	31.39	79.4	79.7	79.6	5.40	5.42	5.41	2.42	2.39	2.41	5	5.00
	16:07		Middle	2.5	25.50	25.50		8.12	8.12		31.39	31.39		80.1	79.2		5.45	5.38		2.43	2.40		5	
20/5/2013	-	Amber Rainstorm	Middle	-	-	-	-	-	-	-	-	-	-	-	-	-	-	-	-	-	-	-	-	-
	-		Middle	-	-	-		-	-		-	-		-	-		-	-		-	-		-	
22/5/2013	21:27	Cloudy	Middle	2.0	24.80	24.80	24.80	8.17	8.17	8.17	29.22	29.22	29.22	75.9	76.8	76.4	5.33	5.36	5.36	4.06	3.97	4.06	5	4.00
	21:29		Middle	2.0	24.80	24.80		8.17	8.17		29.22	29.22		76.4	76.4		5.37	5.36		4.11	4.08		3	
24/5/2013	12:06	Fine	Middle	2.5	24.80	24.80	24.80	8.18	8.18	8.18	31.22	31.22	31.22	73.3	74.3	74.0	5.07	5.14	5.12	3.03	3.06	3.07	4	4.00
	12:08		Middle	2.5	24.80	24.80		8.18	8.18		31.22	31.22		74.0	74.4		5.12	5.14		3.08	3.11		4	
27/5/2013	15:07	Fine	Middle	2.0	25.20	25.20	25.35	8.14	8.14	8.13	27.95	27.95	27.96	71.7	71.8	72.4	5.00	5.01	5.07	2.79	2.80	2.80	2	2.50
	15:09		Middle	2.0	25.50	25.50		8.12	8.12		27.96	27.96		72.2	74.0		5.06	5.19		2.80	2.80		3	

Remarks:

Single underline denotes exceedance over Action Level.

Double underline denotes exceedance over Limit Level.

Due to the Amber Rainstorm signal was hoisted on 20 May 2013, water quality monitoring at ebb tide were cancelled.



**Water Monitoring Result at P1 - HKCEC Phase I  
Mid-Ebb Tide**

Date	Time	Weather Condition	Sampling Depth		Water Temperature		pH			Salinity		DO Saturation		DO		Turbidity		Suspended Solids						
					°C		-		ppt		%		mg/L		NTU		mg/L							
			m	Value	Average	Value	Average	Value	Average	Value	Average	Value	Average	Value	Average	Value	Average	Value	Average					
29/4/2013	14:27	Cloudy	Middle	2.0	22.50	22.50	22.60	7.80	7.80	7.80	34.84	34.84	34.85	76.6	74.4	74.2	5.42	5.26	5.25	4.05	4.13	4.18	7	7.50
	14:29		Middle	2.0	22.70	22.70		7.80	7.80		34.85	34.85		73.1	72.7		5.17	5.14		4.16	4.36		8	
2/5/2013	18:15	Cloudy	Middle	3.0	20.90	20.90	20.80	8.38	8.38	8.35	34.99	34.99	35.09	81.7	81.3	81.3	5.94	5.92	5.92	4.28	4.24	4.23	6	6.00
	18:17		Middle	3.0	20.70	20.70		8.31	8.31		35.18	35.18		81.2	80.9		5.92	5.90		4.22	4.18		6	
4/5/2013	18:19	Cloudy	Middle	3.0	21.60	21.60	21.60	7.96	7.96	7.98	35.33	35.33	35.33	76.8	76.6	76.5	5.51	5.50	5.49	3.08	3.04	3.03	10	9.50
	18:21		Middle	3.0	21.60	21.60		7.99	7.99		35.33	35.33		76.3	76.1		5.48	5.46		3.00	2.98		9	
6/5/2013	12:16	Cloudy	Middle	2.0	21.90	21.90	21.95	8.13	8.13	8.13	33.44	33.44	33.44	64.1	63.6	63.4	4.62	4.59	4.57	2.99	2.80	2.85	11	10.50
	12:18		Middle	2.0	22.00	22.00		8.13	8.13		33.44	33.44		63.2	62.8		4.55	4.52		2.83	2.77		10	
9/5/2013	10:06	Fine	Middle	2.5	22.70	22.70	22.70	8.10	8.11	8.11	33.47	33.47	33.47	65.3	64.8	64.8	4.63	4.59	4.59	3.92	3.76	3.83	5	4.50
	10:08		Middle	2.5	22.70	22.70		8.11	8.11		33.46	33.46		64.9	64.0		4.59	4.54		3.84	3.81		4	
11/5/2013	12:28	Fine	Middle	2.0	23.80	23.80	23.95	8.10	8.10	8.10	32.61	32.61	32.62	67.2	68.5	67.3	4.70	4.79	4.71	2.82	2.91	2.84	6	5.50
	12:30		Middle	2.0	24.10	24.10		8.10	8.10		32.62	32.62		67.0	66.6		4.68	4.65		2.80	2.82		5	
13/5/2013	14:15	Fine	Middle	2.5	24.40	24.40	24.45	8.13	8.13	8.13	32.46	32.46	32.46	66.3	66.3	66.3	4.59	4.59	4.59	3.85	3.61	3.71	4	4.00
	14:17		Middle	2.5	24.50	24.50		8.13	8.13		32.45	32.45		66.3	66.1		4.59	4.57		3.71	3.68		4	
15/5/2013	14:23	Fine	Middle	2.5	24.90	24.90	24.95	8.12	8.12	8.11	32.30	32.30	32.27	73.6	73.6	73.1	5.07	5.07	5.03	2.40	2.45	2.44	3	3.50
	14:25		Middle	2.5	25.00	25.00		8.10	8.10		32.24	32.24		73.0	72.0		5.02	4.95		2.46	2.44		4	
18/5/2013	16:14	Fine	Middle	2.5	25.50	25.50	25.50	8.13	8.13	8.13	31.30	31.30	31.30	79.9	80.7	80.1	5.45	5.50	5.46	2.72	2.71	2.76	7	6.50
	16:16		Middle	2.5	25.50	25.50		8.13	8.13		31.30	31.30		80.4	79.4		5.48	5.40		2.79	2.82		6	
20/5/2013	-	Amber Rainstorm	Middle	-	-	-	-	-	-	-	-	-	-	-	-	-	-	-	-	-	-	-	-	-
	-		Middle	-	-	-		-	-		-	-		-	-		-	-		-	-		-	
22/5/2013	21:20	Cloudy	Middle	1.5	24.80	24.80	24.80	8.17	8.17	8.17	29.22	29.22	29.22	71.5	71.1	72.6	5.03	5.14	5.14	4.11	4.17	4.14	4	4.50
	21:22		Middle	1.5	24.80	24.80		8.17	8.17		29.22	29.22		73.6	74.0		5.17	5.20		4.17	4.10		5	
24/5/2013	12:16	Fine	Middle	2.5	24.80	24.80	24.80	8.18	8.18	8.18	31.15	31.15	31.15	76.0	75.6	75.8	5.27	5.24	5.25	3.15	3.17	3.20	3	2.50
	12:18		Middle	2.5	24.80	24.80		8.18	8.18		31.15	31.15		75.9	75.8		5.26	5.24		3.23	3.24		2	
27/5/2013	15:16	Fine	Middle	2.5	25.40	25.40	25.50	8.14	8.14	8.13	27.90	27.90	27.87	77.3	76.2	77.5	5.42	5.35	5.43	4.17	4.12	4.09	5	4.50
	15:19		Middle	2.5	25.60	25.60		8.12	8.12		27.84	27.84		78.7	77.6		5.50	5.43		4.02	4.06		4	

Remarks:

Single underline denotes exceedance over Action Level.

Double underline denotes exceedance over Limit Level.

Due to the Amber Rainstorm signal was hoisted on 20 May 2013, water quality monitoring at ebb tide were cancelled.



**Water Monitoring Result at P4 - SOC  
Mid-Ebb Tide**

Date	Time	Weather Condition	Sampling Depth		Water Temperature		pH			Salinity		DO Saturation		DO		Turbidity		Suspended Solids						
					°C		-		ppt		%		mg/L		NTU		mg/L							
			m	Value	Average	Value	Average	Value	Average	Value	Average	Value	Average	Value	Average	Value	Average	Value	Average					
29/4/2013	14:50	Cloudy	Middle	2.0	22.60	22.60	22.75	8.36	8.36	8.36	34.56	34.56	34.57	67.9	68.1	67.7	4.73	4.80	4.76	2.76	2.56	2.63	7	6.50
	14:52		Middle	2.0	22.90	22.90		8.35	8.35		34.58	34.58		68.1	66.8		4.80	4.70		2.60	2.61		6	
2/5/2013	18:39	Cloudy	Middle	2.5	21.00	21.00	20.85	8.27	8.27	8.27	35.18	35.18	35.16	80.0	79.9	79.8	5.86	5.86	5.86	3.72	3.70	3.68	9	8.50
	18:41		Middle	2.5	20.70	20.70		8.26	8.26		35.14	35.14		79.6	79.5		5.85	5.85		3.67	3.64		8	
4/5/2013	18:43	Cloudy	Middle	2.5	21.50	21.50	21.45	7.84	7.84	7.85	35.29	35.29	35.29	75.5	75.3	75.3	5.44	5.43	5.43	1.44	1.40	1.39	3	3.50
	18:45		Middle	2.5	21.40	21.40		7.86	7.86		35.29	35.29		75.2	75.0		5.43	5.42		1.38	1.35		4	
6/5/2013	11:56	Cloudy	Middle	2.0	22.00	22.00	22.00	8.11	8.11	8.11	33.44	33.44	33.44	62.7	62.1	62.0	4.52	4.48	4.47	2.49	2.30	2.52	13	13.50
	11:58		Middle	2.0	22.00	22.00		8.11	8.11		33.43	33.43		61.6	61.5		4.44	4.43		2.69	2.58		14	
9/5/2013	10:24	Fine	Middle	2.5	22.70	22.70	22.70	8.09	8.09	8.09	33.48	33.48	33.47	64.8	64.7	64.0	4.60	4.60	4.54	3.12	2.97	3.11	4	4.50
	10:26		Middle	2.5	22.70	22.70		8.08	8.08		33.45	33.45		64.1	62.4		4.54	4.42		3.22	3.11		5	
11/5/2013	12:10	Fine	Middle	2.0	23.80	23.80	23.90	8.10	8.10	8.10	32.42	32.42	32.42	68.1	67.4	66.6	4.77	4.72	4.66	2.80	2.65	2.74	4	4.00
	12:12		Middle	2.0	24.00	24.00		8.10	8.10		32.42	32.42		65.2	65.5		4.56	4.58		2.72	2.79		4	
13/5/2013	14:34	Fine	Middle	2.5	24.70	24.70	24.80	8.14	8.14	8.14	32.22	32.22	32.22	68.9	68.8	67.8	4.75	4.75	4.68	4.94	5.31	5.14	4	4.50
	14:36		Middle	2.5	24.90	24.90		8.14	8.14		32.21	32.21		67.4	66.1		4.65	4.56		5.08	5.21		5	
15/5/2013	14:49	Fine	Middle	2.5	25.20	25.20	25.35	8.11	8.11	8.11	31.94	31.94	31.92	75.0	75.7	75.5	5.14	5.18	5.17	2.34	2.33	2.37	3	3.50
	14:51		Middle	2.5	25.50	25.50		8.11	8.11		31.90	31.90		76.5	74.9		5.23	5.12		2.35	2.45		4	
18/5/2013	16:00	Fine	Middle	2.5	25.50	25.50	25.50	8.11	8.11	8.11	31.42	31.42	31.42	77.6	77.5	77.4	5.31	5.29	5.29	2.84	2.73	2.71	3	3.50
	16:02		Middle	2.5	25.50	25.50		8.11	8.11		31.42	31.42		77.4	77.2		5.28	5.27		2.60	2.68		4	
20/5/2013	-	Amber Rainstorm	Middle	-	-	-	-	-	-	-	-	-	-	-	-	-	-	-	-	-	-	-	-	-
	-		Middle	-	-	-		-	-		-	-		-	-		-	-		-	-		-	
22/5/2013	21:13	Cloudy	Middle	1.5	24.90	24.90	24.90	8.17	8.17	8.17	28.57	28.57	28.57	75.4	75.6	75.5	5.30	5.32	5.30	4.21	4.21	4.21	4	3.50
	21:15		Middle	1.5	24.90	24.90		8.17	8.17		28.57	28.57		75.4	75.4		5.28	5.31		4.22	4.21		3	
24/5/2013	11:56	Fine	Middle	2.5	25.30	25.30	25.30	8.14	8.14	8.14	30.52	30.52	30.52	69.5	69.3	69.4	4.79	4.78	4.78	2.81	2.80	2.82	5	5.00
	11:58		Middle	2.5	25.30	25.30		8.14	8.14		30.52	30.52		69.1	69.5		4.76	4.78		2.83	2.85		5	
27/5/2013	14:59	Fine	Middle	2.0	25.80	25.80	25.90	8.13	8.13	8.13	27.46	27.46	27.46	80.2	78.9	79.6	5.59	5.49	5.54	3.02	3.02	3.02	6	5.50
	15:01		Middle	2.0	26.00	26.00		8.13	8.13		27.45	27.45		78.8	80.3		5.48	5.58		3.03	3.01		5	

Remarks:

Single underline denotes exceedance over Action Level.

Double underline denotes exceedance over Limit Level.

Due to the Amber Rainstorm signal was hoisted on 20 May 2013, water quality monitoring at ebb tide were cancelled.



**Water Monitoring Result at P5 - WCT / RT / IT  
Mid-Ebb Tide**

Date	Time	Weather Condition	Sampling Depth		Water Temperature		pH			Salinity		DO Saturation		DO		Turbidity		Suspended Solids						
					°C		-		ppt		%		mg/L		NTU		mg/L							
			m	Value	Average	Value	Average	Value	Average	Value	Average	Value	Average	Value	Average	Value	Average	Value	Average					
29/4/2013	14:59	Cloudy	Middle	2.0	22.80	22.80	22.85	8.27	8.27	8.26	34.51	34.51	34.51	51.4	51.9	51.6	3.63	3.66	3.64	2.63	2.70	2.64	4	4.00
	15:01		Middle	2.0	22.90	22.90		8.25	8.25		34.50	34.50		51.8	51.1		3.65	3.60		2.62	2.62		4	
2/5/2013	18:54	Cloudy	Middle	2.5	21.00	21.00	20.95	8.27	8.27	8.27	35.08	35.08	35.10	78.2	78.0	78.0	5.72	5.71	5.71	3.63	3.61	3.59	6	6.50
	18:56		Middle	2.5	20.90	20.90		8.27	8.27		35.11	35.11		77.9	77.7		5.71	5.69		3.57	3.55		7	
4/5/2013	18:53	Cloudy	Middle	2.5	21.60	21.60	21.55	8.04	8.04	8.05	35.26	35.26	35.26	71.6	71.4	71.3	5.13	5.12	5.12	1.25	1.24	1.22	4	3.50
	18:55		Middle	2.5	21.50	21.50		8.05	8.05		35.26	35.26		71.2	71.1		5.11	5.11		1.21	1.19		3	
6/5/2013	11:46	Cloudy	Middle	2.0	22.00	22.00	22.00	8.07	8.07	8.07	33.46	33.46	33.46	64.1	64.8	64.9	4.61	4.67	4.68	3.85	3.62	3.62	11	10.50
	11:48		Middle	2.0	22.00	22.00		8.07	8.07		33.46	33.46		65.4	65.4		4.71	4.71		3.41	3.59		10	
9/5/2013	10:32	Fine	Middle	2.5	22.70	22.70	22.80	8.08	8.07	8.07	33.45	33.45	33.44	60.9	60.1	60.5	4.32	4.26	4.29	2.83	2.90	2.94	3	3.50
	10:34		Middle	2.5	22.90	22.90		8.07	8.07		33.43	33.43		60.4	60.4		4.28	4.29		3.06	2.97		4	
11/5/2013	12:03	Fine	Middle	2.0	23.70	23.70	23.80	8.10	8.10	8.10	32.45	32.45	32.43	71.1	70.4	69.6	4.99	4.94	4.88	2.06	2.14	2.23	4	4.50
	12:05		Middle	2.0	23.90	23.90		8.10	8.10		32.41	32.41		68.4	68.4		4.80	4.80		2.32	2.38		5	
13/5/2013	14:45	Fine	Middle	2.5	24.60	24.60	24.75	8.11	8.11	8.11	32.35	32.35	32.36	68.2	68.4	68.2	4.72	4.73	4.71	6.10	6.05	6.06	4	3.50
	14:47		Middle	2.5	24.90	24.90		8.11	8.11		32.36	32.36		68.2	68.0		4.71	4.69		6.09	6.00		3	
15/5/2013	14:59	Fine	Middle	2.5	25.10	25.10	25.20	8.11	8.11	8.10	32.06	32.06	32.05	74.7	73.1	72.9	5.14	5.01	5.00	3.12	3.09	3.02	3	3.00
	15:01		Middle	2.5	25.30	25.30		8.09	8.09		32.04	32.04		72.0	71.6		4.94	4.92		2.94	2.94		3	
18/5/2013	15:52	Fine	Middle	2.5	25.40	25.40	25.40	8.10	8.10	8.10	31.48	31.48	31.48	72.9	73.1	73.3	4.98	4.99	5.01	2.87	2.90	2.85	2	2.50
	15:54		Middle	2.5	25.40	25.40		8.10	8.10		31.48	31.48		73.9	73.4		5.04	5.01		2.80	2.83		3	
20/5/2013	-	Amber Rainstorm	Middle	-	-	-	-	-	-	-	-	-	-	-	-	-	-	-	-	-	-	-	-	-
	-		Middle	-	-	-		-	-		-	-		-	-		-	-		-	-		-	
22/5/2013	21:06	Cloudy	Middle	1.5	24.60	24.60	24.60	8.16	8.16	8.17	28.50	28.50	28.51	69.5	72.9	72.4	4.96	5.16	5.14	4.13	4.16	4.16	5	4.50
	21:08		Middle	1.5	24.60	24.60		8.18	8.18		28.51	28.51		72.8	74.5		5.15	5.27		4.23	4.11		4	
24/5/2013	11:50	Fine	Middle	2.5	25.10	25.10	25.10	8.14	8.14	8.14	30.49	30.49	30.49	69.3	68.9	69.4	4.80	4.78	4.81	2.88	2.90	2.92	3	3.00
	11:52		Middle	2.5	25.10	25.10		8.14	8.14		30.49	30.49		69.4	69.9		4.81	4.83		2.93	2.96		3	
27/5/2013	14:55	Fine	Middle	2.0	25.70	25.70	25.75	8.13	8.13	8.13	27.47	27.47	27.47	82.1	82.2	82.9	5.71	5.71	5.76	3.59	3.58	3.57	6	5.50
	14:57		Middle	2.0	25.80	25.80		8.12	8.12		27.46	27.46		83.6	83.6		5.81	5.80		3.58	3.52		5	

Remarks:

Single underline denotes exceedance over Action Level.

Double underline denotes exceedance over Limit Level.

Due to the Amber Rainstorm signal was hoisted on 20 May 2013, water quality monitoring at ebb tide were cancelled.



**Water Monitoring Result at C5e - Sun Hung Kai Centre  
Mid-Ebb Tide**

Date	Time	Weather Condition	Sampling Depth		Water Temperature		pH			Salinity		DO Saturation		DO		Turbidity		Suspended Solids						
					°C		-		ppt		%		mg/L		NTU		mg/L							
			m	Value	Average	Value	Average	Value	Average	Value	Average	Value	Average	Value	Average	Value	Average	Value	Average					
29/4/2013	14:31	Cloudy	Middle	1.5	24.80	24.80	24.80	7.99	7.99	7.99	32.16	32.16	32.16	62.7	63.8	63.1	4.33	4.11	4.28	2.73	2.69	2.70	3	3.00
	14:33		Middle	1.5	24.80	24.80	24.80	7.99	7.99	7.99	32.15	32.15	32.15	63.0	62.9	63.1	4.34	4.34	4.28	2.68	2.69	2.70	3	3.00
2/5/2013	19:42	Cloudy	Middle	1.0	21.90	21.90	21.85	7.88	7.88	7.89	30.69	30.69	30.69	73.5	74.6	75.2	5.39	5.47	5.52	2.71	2.69	2.74	7	7.00
	19:43		Middle	1.0	21.80	21.80	21.85	7.89	7.89	7.89	30.69	30.69	30.69	76.1	76.4	75.2	5.60	5.62	5.52	2.81	2.76	2.74	7	7.00
4/5/2013	19:50	Cloudy	Middle	1.0	22.00	22.00	22.00	7.99	7.99	7.99	31.63	31.63	31.65	72.0	72.4	71.3	5.23	5.27	5.20	3.93	4.00	3.77	4	4.50
	19:51		Middle	1.0	22.00	22.00	22.00	7.99	7.99	7.99	31.66	31.66	31.65	70.8	69.9	71.3	5.15	5.14	5.20	3.59	3.56	3.77	5	4.50
6/5/2013	10:50	Cloudy	Middle	1.5	22.60	22.60	22.63	8.19	8.19	8.19	34.01	34.01	34.11	65.3	64.5	65.0	4.61	4.58	4.60	2.84	2.84	2.84	8	7.50
	10:52		Middle	1.5	22.66	22.66	22.63	8.18	8.18	8.19	34.21	34.21	34.11	65.2	64.9	65.0	4.60	4.59	4.60	2.83	2.83	2.84	7	7.50
9/5/2013	12:05	Fine	Middle	1.5	24.67	24.67	24.71	7.65	7.65	7.64	33.78	33.78	33.78	67.8	67.2	67.3	4.65	4.60	4.61	0.77	0.81	0.78	5	5.00
	12:06		Middle	1.5	24.75	24.75	24.71	7.63	7.63	7.64	33.77	33.77	33.78	67.4	66.9	67.3	4.61	4.58	4.61	0.79	0.74	0.78	5	5.00
11/5/2013	12:55	Fine	Middle	1.5	25.25	25.25	25.24	7.73	7.73	7.73	33.23	33.23	33.25	65.1	64.7	64.4	4.44	4.41	4.39	1.43	1.42	1.39	3	3.50
	12:57		Middle	1.5	25.23	25.23	25.24	7.72	7.72	7.73	33.26	33.26	33.25	64.2	63.6	64.4	4.37	4.33	4.39	1.38	1.32	1.39	4	3.50
13/5/2013	13:30	Fine	Middle	1.5	25.52	25.52	25.53	7.78	7.78	7.78	33.60	33.60	33.61	72.6	72.4	72.2	4.91	4.90	4.89	2.41	2.37	2.37	3	2.50
	13:32		Middle	1.5	25.54	25.54	25.53	7.77	7.77	7.78	33.62	33.62	33.61	72.0	71.8	72.2	4.87	4.86	4.89	2.34	2.36	2.37	2	2.50
15/5/2013	14:37	Fine	Middle	2.0	26.71	26.71	26.75	7.66	7.66	7.66	33.70	33.70	33.70	74.7	74.5	74.4	4.94	4.93	4.92	2.75	2.73	2.73	3	3.50
	14:39		Middle	2.0	26.78	26.78	26.75	7.66	7.66	7.66	33.69	33.69	33.70	74.3	74.0	74.4	4.92	4.90	4.92	2.72	2.72	2.73	4	3.50
18/5/2013	15:46	Fine	Middle	1.5	26.98	26.98	26.99	7.68	7.68	7.68	32.32	32.32	32.34	70.6	70.4	70.3	4.69	4.68	4.68	1.64	1.65	1.65	2	3.00
	15:48		Middle	1.5	26.99	26.99	26.99	7.67	7.67	7.68	32.35	32.35	32.34	70.2	70.1	70.3	4.67	4.66	4.68	1.66	1.66	1.65	4	3.00
20/5/2013	-	Amber Rainstorm	Middle	-	-	-	-	-	-	-	-	-	-	-	-	-	-	-	-	-	-	-	-	-
	-		Middle	-	-	-	-	-	-	-	-	-	-	-	-	-	-	-	-	-	-	-	-	-
22/5/2013	23:30	Cloudy	Middle	1.0	25.30	25.30	25.30	7.89	7.89	7.89	26.78	26.78	26.78	61.1	61.5	60.9	4.31	4.34	4.30	1.31	1.40	1.33	3	2.50
	23:31		Middle	1.0	25.30	25.30	25.30	7.88	7.88	7.89	26.78	26.78	26.78	60.5	60.5	60.9	4.27	4.27	4.30	1.39	1.23	1.33	2	2.50
24/5/2013	11:05	Fine	Middle	1.5	26.40	26.40	26.42	7.75	7.75	7.74	31.09	31.09	31.09	85.6	83.6	83.3	5.79	5.65	5.63	2.34	2.33	2.29	3	3.00
	11:07		Middle	1.5	26.44	26.44	26.42	7.73	7.73	7.74	31.08	31.08	31.09	82.7	81.1	83.3	5.59	5.48	5.63	2.25	2.25	2.29	3	3.00
27/5/2013	13:45	Fine	Middle	1.5	27.12	27.12	27.14	7.70	7.70	7.70	29.49	29.49	29.49	82.2	82.2	82.2	5.54	5.54	5.54	1.78	1.79	1.78	3	3.00
	13:47		Middle	1.5	27.16	27.16	27.14	7.70	7.70	7.70	29.48	29.48	29.49	82.3	82.2	82.2	5.55	5.54	5.54	1.78	1.78	1.78	3	3.00

Remarks:

Single underline denotes exceedance over Action Level.

Double underline denotes exceedance over Limit Level.

Due to the Amber Rainstorm signal was hoisted on 20 May 2013, water quality monitoring at ebb tide were cancelled.



**Water Monitoring Result at C5w - Sun Hung Kai Centre  
Mid-Ebb Tide**

Date	Time	Weather Condition	Sampling Depth		Water Temperature		pH			Salinity		DO Saturation		DO		Turbidity		Suspended Solids						
					°C		-		ppt		%		mg/L		NTU		mg/L							
			m		Value	Average	Value	Average	Value	Average	Value	Average	Value	Average	Value	Average	Value	Average	Value	Average				
29/4/2013	14:35	Cloudy	Middle	1.5	24.20	24.20	24.25	7.91	7.91	7.91	32.16	32.16	32.16	53.3	53.2	53.1	3.72	3.71	3.68	3.00	2.97	2.93	4	4.50
	14:37		Middle	1.5	24.30	24.30		7.91	7.91		32.16	32.16		52.7	53.2		3.57	3.71		2.90	2.84		5	
2/5/2013	19:51	Cloudy	Middle	1.0	21.50	21.50	21.50	7.86	7.86	7.86	31.14	31.14	31.15	71.6	71.7	71.7	5.25	5.28	5.28	3.49	3.55	3.37	4	4.00
	19:52		Middle	1.0	21.50	21.50		7.85	7.85		31.15	31.15		72.3	71.3		5.33	5.25		3.34	3.08		4	
4/5/2013	19:56	Cloudy	Middle	1.0	22.30	22.30	22.30	7.90	7.90	7.90	31.71	31.71	31.71	78.5	77.7	78.2	5.68	5.62	5.66	2.57	2.31	2.39	4	4.00
	19:57		Middle	1.0	22.30	22.30		7.90	7.90		31.71	31.71		78.0	78.6		5.64	5.69		2.44	2.24		4	
6/5/2013	10:55	Cloudy	Middle	1.5	22.56	22.56	22.56	8.15	8.15	8.16	34.22	34.22	34.23	74.4	74.4	74.7	5.28	5.28	5.30	3.16	3.11	3.11	6	5.50
	10:57		Middle	1.5	22.56	22.56		8.16	8.16		34.23	34.23		74.8	75.0		5.31	5.32		3.09	3.08		5	
9/5/2013	12:11	Fine	Middle	1.5	24.65	24.60	24.63	7.66	7.66	7.66	33.81	33.81	33.81	74.4	74.2	74.2	5.10	5.09	5.09	3.59	3.63	3.60	4	4.00
	12:12		Middle	1.5	24.64	24.64		7.66	7.66		33.81	33.81		74.1	73.9		5.09	5.07		3.60	3.57		4	
11/5/2013	13:00	Fine	Middle	1.5	25.26	25.26	25.24	7.81	7.81	7.80	33.25	33.25	33.27	83.3	81.5	81.2	5.68	5.55	5.52	3.12	3.10	3.07	3	3.00
	13:02		Middle	1.5	25.22	25.22		7.79	7.79		33.28	33.28		80.7	79.3		5.45	5.40		3.09	2.97		3	
13/5/2013	13:35	Fine	Middle	1.5	25.81	25.81	25.75	7.83	7.83	7.82	33.53	33.53	33.58	86.2	84.7	84.5	5.81	5.71	5.70	2.82	2.83	2.90	4	4.00
	13:37		Middle	1.5	25.68	25.68		7.80	7.80		33.63	33.63		84.1	82.9		5.67	5.59		2.95	3.01		4	
15/5/2013	14:40	Fine	Middle	2.0	27.02	27.02	27.00	7.70	7.70	7.69	33.64	33.64	33.65	82.7	82.1	81.7	5.46	5.42	5.39	1.83	1.85	1.79	6	5.50
	14:42		Middle	2.0	26.97	26.97		7.68	7.68		33.65	33.65		81.1	80.7		5.36	5.33		1.80	1.68		5	
18/5/2013	15:49	Fine	Middle	1.5	26.46	26.46	26.46	7.73	7.73	7.72	32.51	32.51	32.50	81.8	80.2	79.6	5.48	5.37	5.33	3.16	3.11	3.07	5	5.50
	15:50		Middle	1.5	26.46	26.46		7.71	7.71		32.48	32.48		78.8	77.5		5.27	5.19		3.02	2.97		6	
20/5/2013	-	Amber Rainstorm	Middle	-	-	-	-	-	-	-	-	-	-	-	-	-	-	-	-	-	-	-	-	-
	-		Middle	-	-	-		-	-		-	-		-	-		-	-		-	-		-	
22/5/2013	23:42	Cloudy	Middle	1.0	25.20	25.20	25.25	7.93	7.93	7.92	24.63	24.63	24.63	63.5	65.0	63.7	4.54	4.65	4.55	1.20	1.22	1.22	4	4.00
	23:43		Middle	1.0	25.30	25.30		7.91	7.91		24.62	24.62		63.4	62.7		4.53	4.48		1.27	1.17		4	
24/5/2013	11:09	Fine	Middle	1.5	26.45	26.45	26.49	7.71	7.71	7.71	31.08	31.08	31.09	74.0	73.7	73.4	5.00	4.97	4.96	2.37	2.25	2.27	4	4.00
	11:11		Middle	1.5	26.52	26.52		7.71	7.71		31.09	31.09		73.3	72.7		4.95	4.91		2.23	2.21		4	
27/5/2013	13:55	Fine	Middle	1.5	27.24	27.24	27.26	7.72	7.72	7.72	29.69	29.69	29.71	85.2	84.7	84.2	5.72	5.66	5.65	3.84	3.82	3.74	5	4.50
	13:57		Middle	1.5	27.27	27.27		7.71	7.71		29.73	29.73		83.5	83.2		5.61	5.59		3.65	3.65		4	

Remarks:

Single underline denotes exceedance over Action Level.

Double underline denotes exceedance over Limit Level.

Due to the Amber Rainstorm signal was hoisted on 20 May 2013, water quality monitoring at ebb tide were cancelled.



**Water Monitoring Result at WSD 21 - Wan Chai  
Mid-Ebb Tide**

Date	Time	Weather Condition	Sampling Depth		Water Temperature		pH			Salinity		DO Saturation		DO		Turbidity		Suspended Solids						
					°C		-		ppt		%		mg/L		NTU		mg/L							
			m	Value	Average	Value	Average	Value	Average	Value	Average	Value	Average	Value	Average	Value	Average	Value	Average					
29/4/2013	15:30	Cloudy	Middle	1.5	23.90	23.90	23.90	8.42	8.42	8.41	33.04	33.04	33.04	62.6	64.6	63.0	4.37	4.50	4.40	4.19	4.53	4.25	18	<u>18.50</u>
	15:32		Middle	1.5	23.90	23.90		8.40	8.40		33.03	33.03		63.6	61.3		4.44	4.27		4.25	4.02		19	
2/5/2013	19:53	Cloudy	Middle	2.0	22.00	22.00	21.80	8.17	8.17	8.17	33.46	33.46	33.34	53.3	53.1	53.1	3.82	3.81	3.81	3.01	2.99	2.98	7	6.50
	19:55		Middle	2.0	21.60	21.60		8.17	8.17		33.21	33.21		53.0	52.8		3.80	3.79		2.97	2.96		6	
4/5/2013	19:48	Cloudy	Middle	2.0	22.40	22.40	22.25	7.73	7.73	7.73	34.43	34.43	34.42	58.7	58.5	58.4	4.19	4.18	4.18	2.36	2.31	2.29	8	8.50
	19:50		Middle	2.0	22.10	22.10		7.72	7.72		34.41	34.41		58.3	58.2		4.17	4.17		2.25	2.22		9	
6/5/2013	11:11	Cloudy	Middle	1.5	22.30	22.30	22.30	8.05	8.05	8.05	33.00	33.00	33.00	50.5	49.8	49.4	3.62	3.57	3.54	1.83	1.71	1.69	10	9.50
	11:13		Middle	1.5	22.30	22.30		8.05	8.05		33.00	33.00		48.8	48.5		3.50	3.48		1.63	1.57		9	
9/5/2013	11:00	Fine	Middle	2.0	23.60	23.60	23.65	8.07	8.07	8.07	33.01	33.01	33.01	58.4	57.8	57.4	4.09	4.05	4.02	3.83	3.74	3.70	4	4.00
	11:02		Middle	2.0	23.70	23.70		8.06	8.06		33.00	33.00		56.4	56.9		3.94	3.99		3.59	3.64		4	
11/5/2013	11:23	Fine	Middle	2.0	23.70	23.70	23.75	8.04	8.04	8.04	32.73	32.73	32.72	50.5	52.1	51.0	3.54	3.65	3.57	2.42	2.44	2.44	4	4.50
	11:25		Middle	2.0	23.80	23.80		8.04	8.04		32.71	32.71		50.9	50.4		3.57	3.53		2.58	2.32		5	
13/5/2013	15:13	Fine	Middle	2.0	25.00	25.00	25.05	8.04	8.04	8.03	32.32	32.32	32.30	56.1	56.5	56.4	3.83	3.86	3.85	3.96	4.01	4.01	4	4.00
	15:15		Middle	2.0	25.10	25.10		8.02	8.02		32.28	32.28		56.7	56.2		3.87	3.83		3.94	4.11		4	
15/5/2013	15:33	Fine	Middle	2.0	26.50	26.50	26.65	8.00	8.00	8.00	32.03	32.03	32.02	56.5	57.1	57.1	3.78	3.82	3.82	3.61	3.60	3.60	7	6.50
	15:35		Middle	2.0	26.80	26.80		7.99	7.99		32.00	32.00		56.9	57.8		3.81	3.87		3.59	3.60		6	
18/5/2013	15:10	Fine	Middle	2.0	26.00	26.00	26.00	7.99	7.99	7.99	31.00	31.00	31.00	53.7	54.1	53.7	3.64	3.63	3.63	4.02	4.04	4.02	5	5.00
	15:12		Middle	2.0	26.00	26.00		7.99	7.99		31.00	31.00		53.3	53.5		3.62	3.63		4.05	3.97		5	
20/5/2013	-	Amber Rainstorm	Middle	-	-	-	-	-	-	-	-	-	-	-	-	-	-	-	-	-	-	-	-	-
	-		Middle	-	-	-		-	-		-	-		-	-		-	-		-	-		-	
22/5/2013	21:00	Cloudy	Middle	2.0	24.50	24.50	24.50	8.08	8.08	8.08	30.63	30.63	30.63	59.3	59.8	60.0	4.15	4.18	4.20	4.05	4.14	4.11	5	5.50
	21:02		Middle	2.0	24.50	24.50		8.08	8.08		30.63	30.63		60.1	60.9		4.20	4.26		4.11	4.14		6	
24/5/2013	11:15	Fine	Middle	1.5	25.60	25.60	25.60	8.07	8.07	8.07	30.78	30.78	30.78	56.4	56.4	56.7	3.87	3.86	3.88	5.34	5.36	5.37	6	7.00
	11:17		Middle	1.5	25.60	25.60		8.07	8.07		30.78	30.78		57.1	56.7		3.91	3.88		5.39	5.40		8	
27/5/2013	14:21	Fine	Middle	1.5	27.30	27.30	27.30	7.98	7.98	7.98	27.03	27.03	27.04	55.4	54.7	54.1	3.77	3.72	3.68	2.72	2.65	2.72	6	6.00
	14:23		Middle	1.5	27.30	27.30		7.98	7.98		27.04	27.04		53.3	52.9		3.63	3.60		2.73	2.76		6	

Remarks:

Single underline denotes exceedance over Action Level.

Double underline denotes exceedance over Limit Level.

Due to the Amber Rainstorm signal was hoisted on 20 May 2013, water quality monitoring at ebb tide were cancelled.



**Water Monitoring Result at WSD19 - Sheung Wan  
Mid-Ebb Tide**

Date	Time	Weather Condition	Sampling Depth		Water Temperature		pH			Salinity		DO Saturation		DO		Turbidity		Suspended Solids						
					°C		-		ppt		%		mg/L		NTU		mg/L							
			m	Value	Average	Value	Average	Value	Average	Value	Average	Value	Average	Value	Average	Value	Average	Value	Average					
29/4/2013	14:00	Cloudy	Middle	2.5	23.20	23.20	23.25	8.05	8.05	8.06	33.01	33.01	33.01	73.2	73.8	73.3	5.17	5.21	5.17	9.42	9.22	9.26	10	9.00
	14:02		Middle	2.5	23.30	23.30		8.06	8.06		33.01	33.01		73.3	72.9		5.17	5.14		9.20	9.19		8	
2/5/2013	20:26	Cloudy	Middle	1.5	21.00	21.00	21.00	8.07	8.07	8.07	32.08	32.08	32.08	88.9	86.6	87.9	6.57	6.40	6.50	6.92	6.29	6.46	11	10.50
	20:27		Middle	1.5	21.00	21.00		8.07	8.07		32.08	32.08		87.7	88.4		6.48	6.54		6.31	6.32		10	
4/5/2013	21:01	Cloudy	Middle	1.5	21.80	21.80	21.80	8.11	8.11	8.11	32.40	32.40	32.41	88.1	88.0	88.0	6.39	6.39	6.39	8.29	8.19	8.07	9	9.00
	21:02		Middle	1.5	21.80	21.80		8.11	8.11		32.41	32.41		88.3	87.5		6.41	6.36		8.00	7.81		9	
6/5/2013	10:25	Cloudy	Middle	3.5	22.33	22.38	22.32	7.98	7.98	7.98	34.60	34.60	34.62	76.3	76.8	76.6	5.43	5.46	5.45	9.29	9.28	9.28	11	11.50
	10:27		Middle	3.5	22.29	22.29		7.98	7.98		34.63	34.63		76.4	76.9		5.43	5.47		9.28	9.28		12	
9/5/2013	11:46	Fine	Middle	2.0	23.59	23.59	23.63	7.68	7.68	7.68	34.40	34.40	34.38	84.4	84.2	84.1	5.87	5.86	5.85	7.37	7.50	7.45	10	9.50
	11:48		Middle	2.0	23.66	23.66		7.68	7.68		34.36	34.36		83.9	83.8		5.83	5.82		7.44	7.47		9	
11/5/2013	12:40	Fine	Middle	3.0	24.86	24.86	24.86	7.91	7.91	7.91	32.91	32.91	32.92	79.7	79.1	79.0	5.47	5.43	5.43	4.88	4.95	4.94	7	6.50
	12:42		Middle	3.0	24.86	24.86		7.90	7.90		32.92	32.92		78.9	78.4		5.42	5.39		4.96	4.96		6	
13/5/2013	13:15	Fine	Middle	2.5	25.01	25.01	25.01	7.95	7.95	7.95	33.28	33.28	33.29	88.8	88.6	88.5	6.07	6.06	6.05	4.98	4.96	4.97	6	5.50
	13:17		Middle	2.5	25.01	25.01		7.94	7.94		33.30	33.30		88.3	88.2		6.04	6.03		4.96	4.97		5	
15/5/2013	14:05	Fine	Middle	3.0	26.70	26.70	26.64	7.84	7.84	7.83	33.33	33.33	33.33	83.6	82.0	81.3	5.57	5.46	5.42	3.90	3.90	3.91	4	4.00
	14:07		Middle	3.0	26.58	26.58		7.81	7.81		33.32	33.32		80.5	79.2		5.36	5.27		3.90	3.95		4	
18/5/2013	15:20	Fine	Middle	3.5	27.56	27.56	27.57	7.87	7.87	7.87	32.29	32.29	32.35	96.1	95.6	95.1	6.33	6.29	6.26	5.71	5.78	5.81	5	5.50
	15:22		Middle	3.5	27.58	27.58		7.86	7.86		32.40	32.40		94.7	94.0		6.24	6.19		5.84	5.89		6	
20/5/2013	-	Amber Rainstorm	Middle	-	-	-	-	-	-	-	-	-	-	-	-	-	-	-	-	-	-	-	-	-
	-		Middle	-	-	-		-	-		-	-		-	-		-	-		-	-		-	
22/5/2013	0:53	Cloudy	Middle	1.5	24.70	24.70	24.70	8.06	8.06	8.07	27.99	27.99	28.00	82.9	82.8	82.2	5.87	5.86	5.82	2.21	2.40	2.28	5	6.00
	0:54		Middle	1.5	24.70	24.70		8.07	8.07		28.01	28.01		82.0	81.0		5.80	5.73		2.20	2.32		7	
24/5/2013	11:35	Fine	Middle	4.0	26.30	26.30	26.40	7.87	7.87	7.86	31.02	31.02	30.99	97.3	95.0	94.4	6.58	6.43	6.39	3.20	3.17	3.14	5	4.50
	11:37		Middle	4.0	26.49	26.49		7.84	7.84		30.96	30.96		93.1	92.3		6.30	6.24		3.11	3.09		4	
27/5/2013	13:20	Fine	Middle	4.0	26.71	26.71	26.79	7.88	7.88	7.87	28.42	28.42	28.41	90.8	90.0	89.9	6.20	6.14	6.13	3.44	3.45	3.48	4	3.50
	13:22		Middle	4.0	26.86	26.86		7.86	7.86		28.40	28.40		89.6	89.2		6.11	6.08		3.50	3.53		3	

Remarks:

Single underline denotes exceedance over Action Level.

Double underline denotes exceedance over Limit Level.

Due to the Amber Rainstorm signal was hoisted on 20 May 2013, water quality monitoring at ebb tide were cancelled.



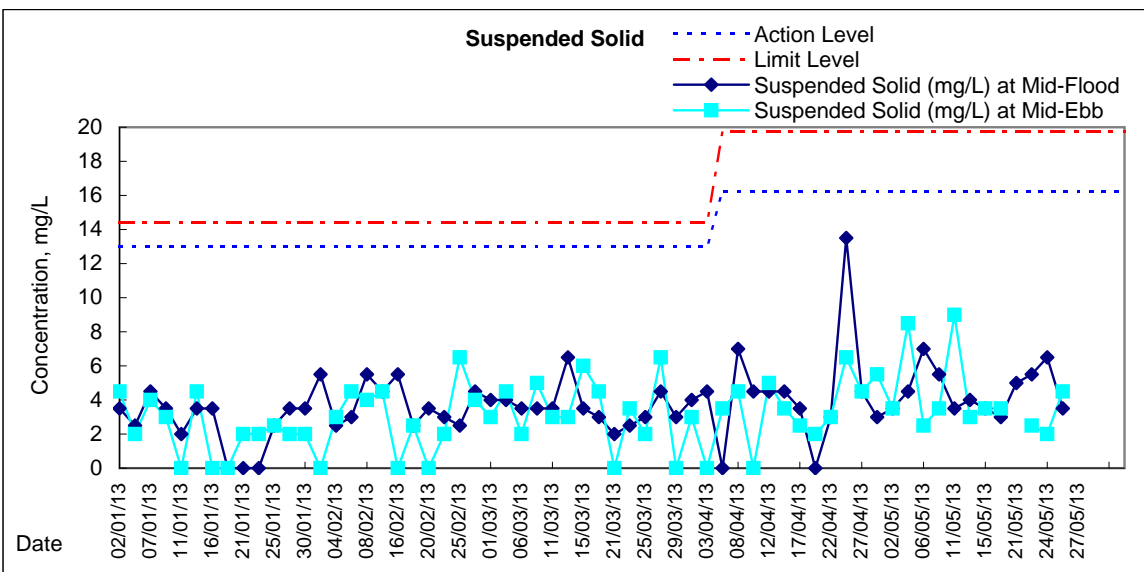
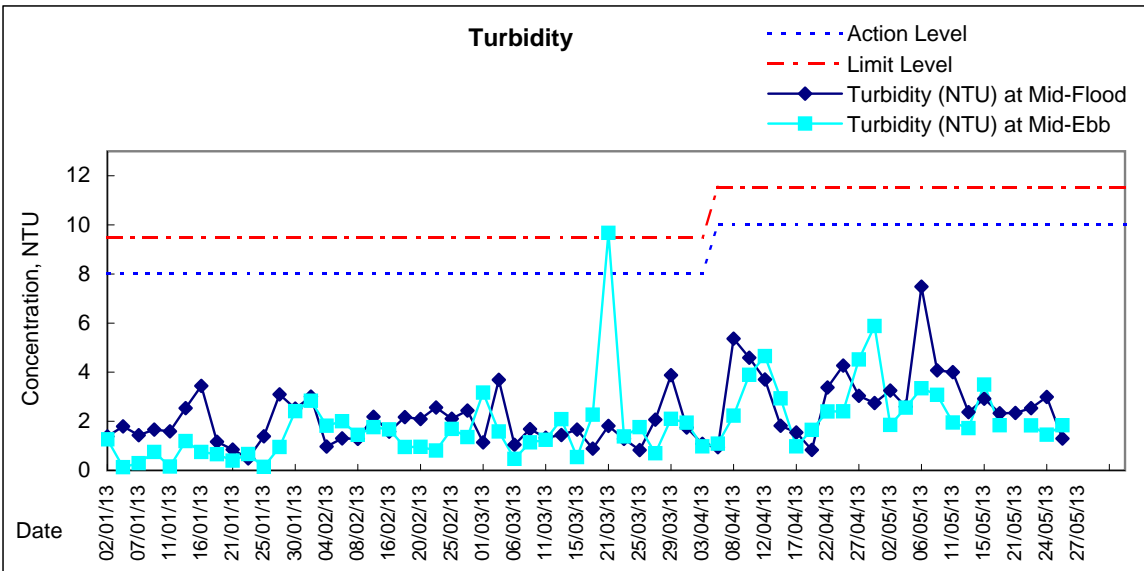
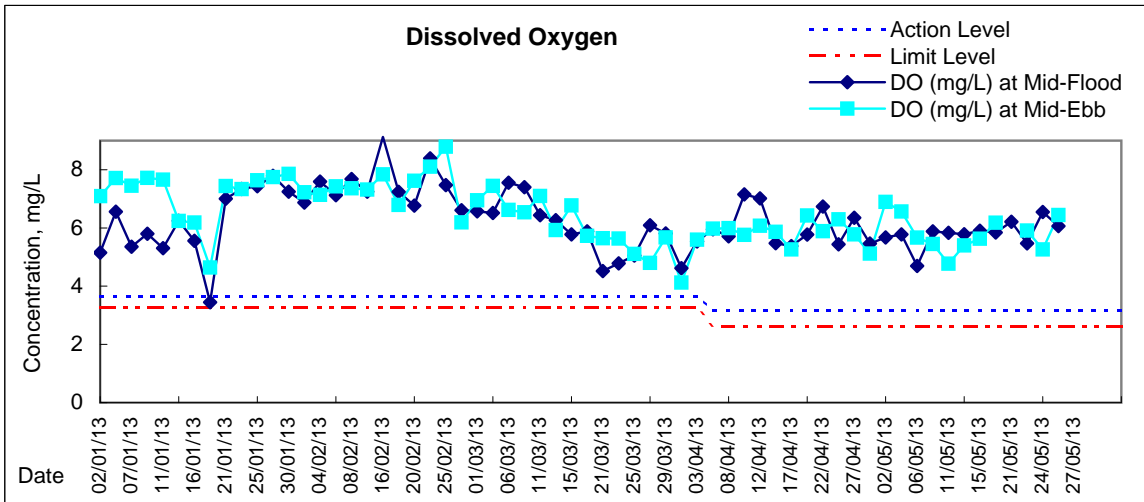



# Graphic Presentation of Water Quality Result of WSD17 - Quarry Bay

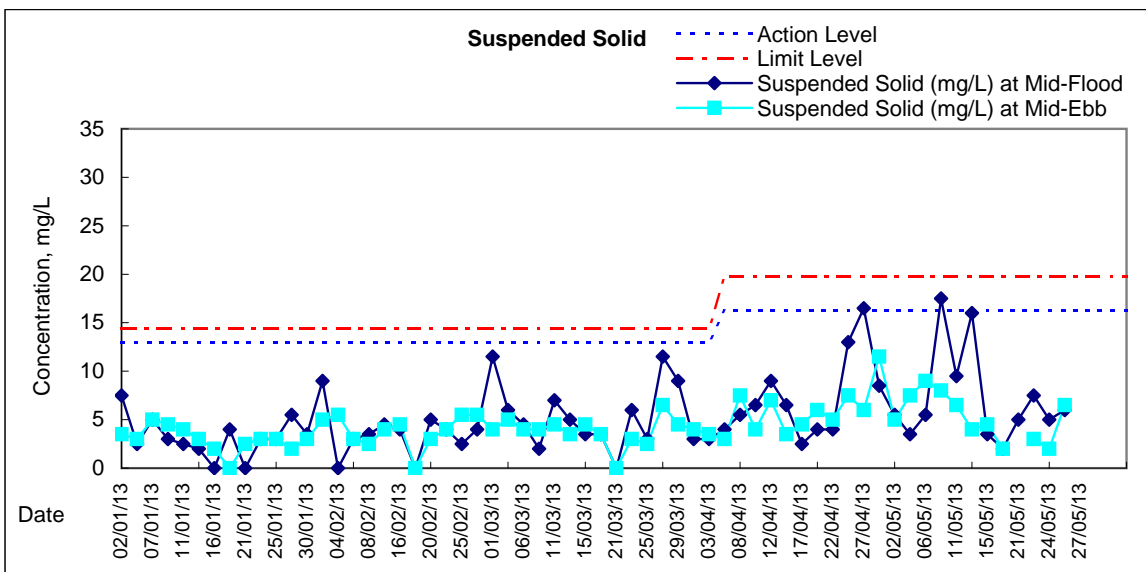
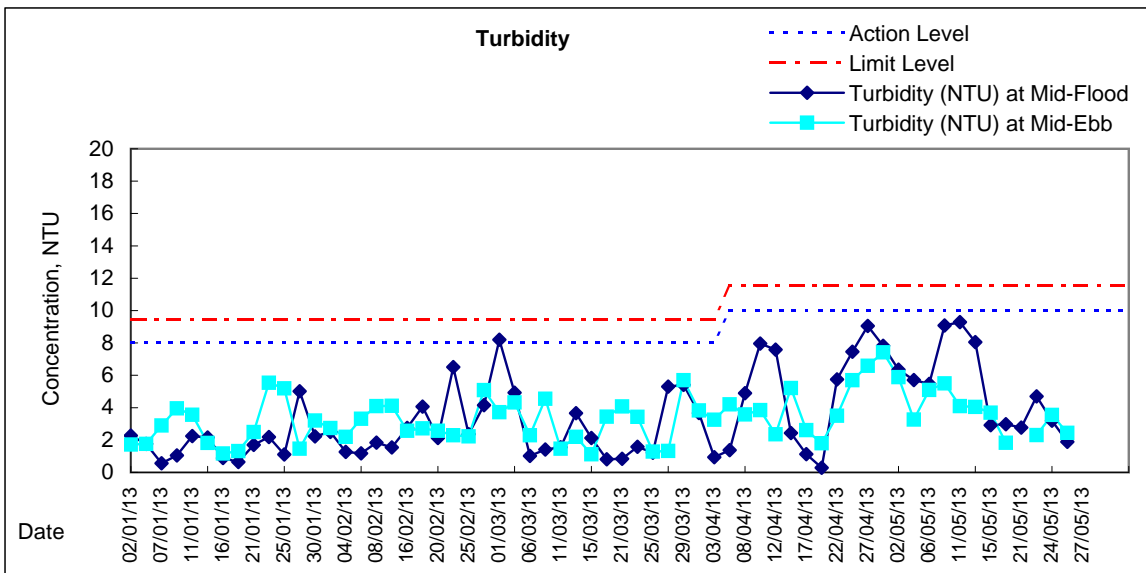
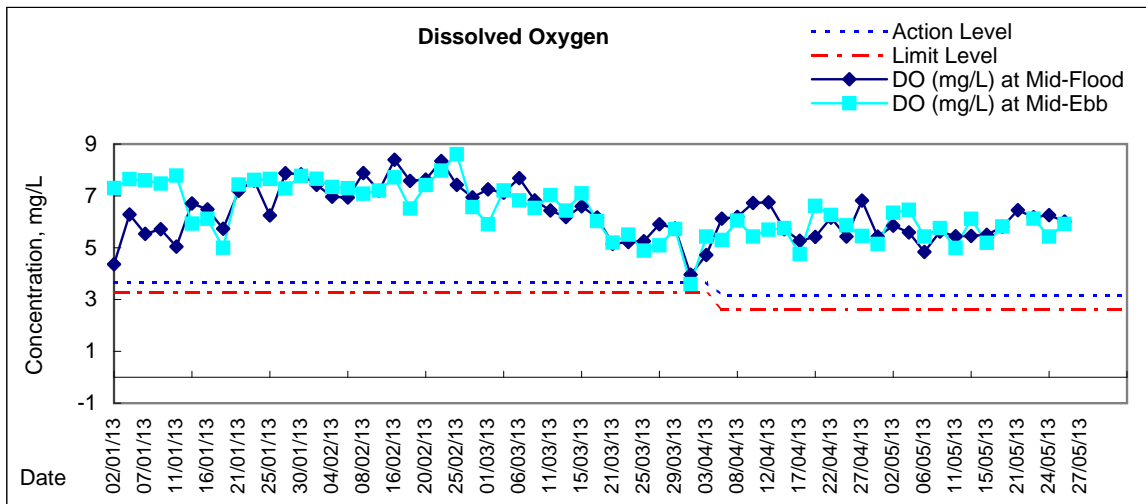

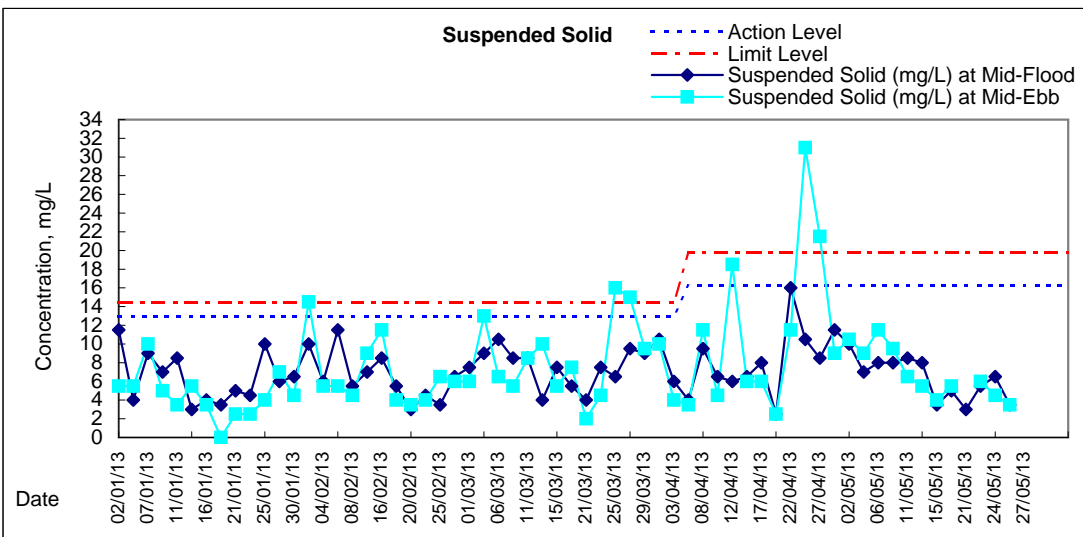
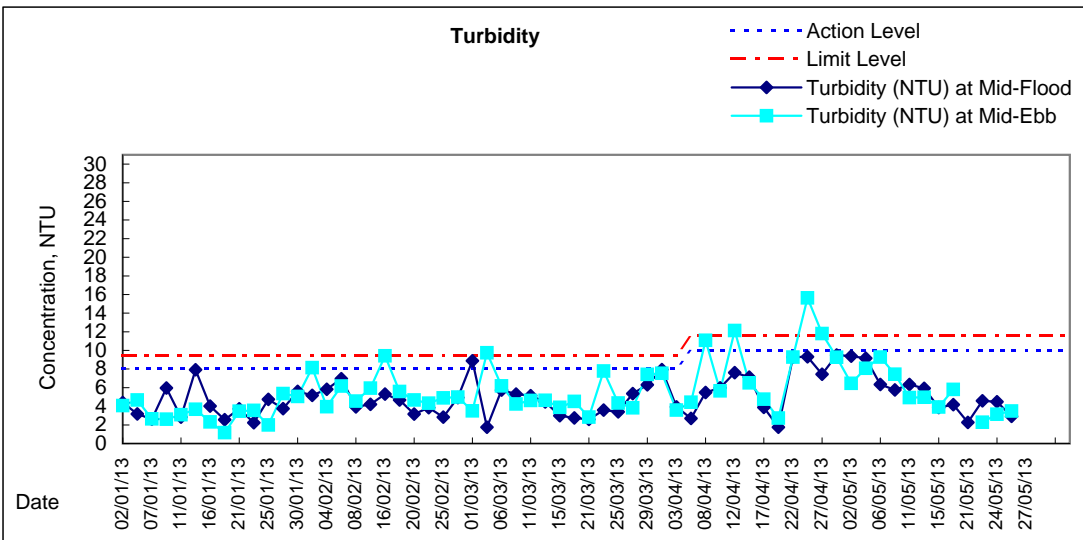
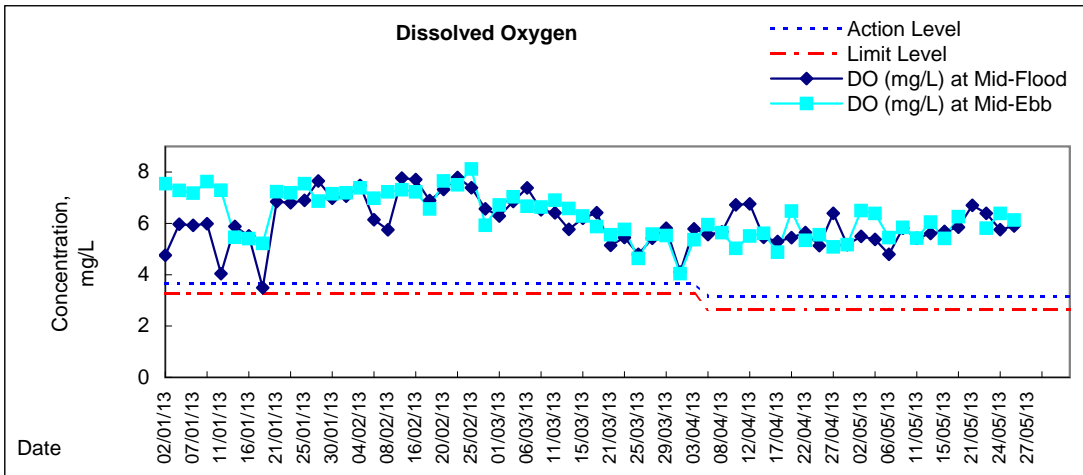

## Graphic Presentation of Water Quality Result of C1 - HKCEC

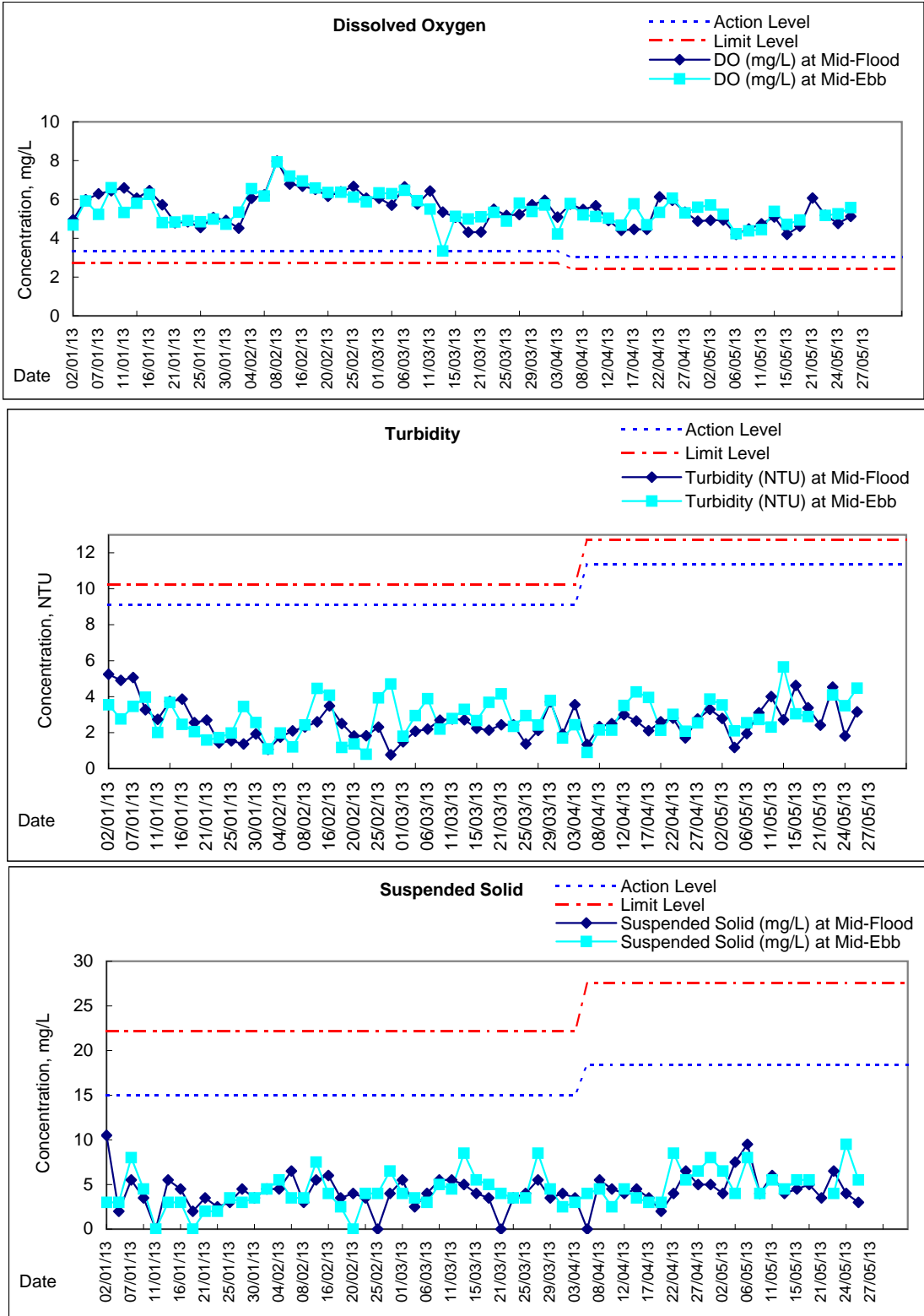

Remarks: Due to the blockage of road access to C1 on 15 Dec 2012 during mid-flood, the water quality monitoring was cancelled at C1 on 15 Dec 2012 during mid-flood.

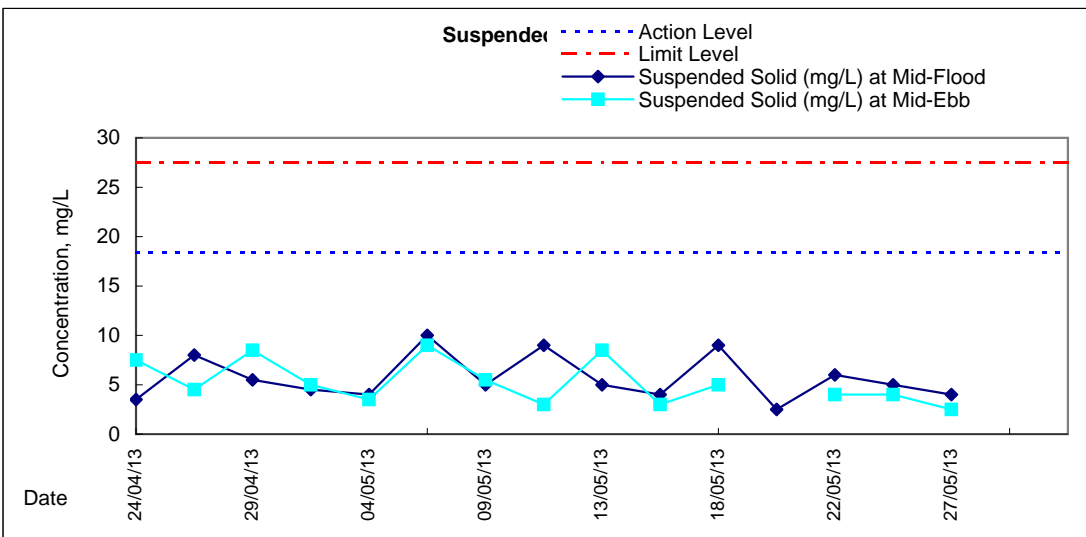
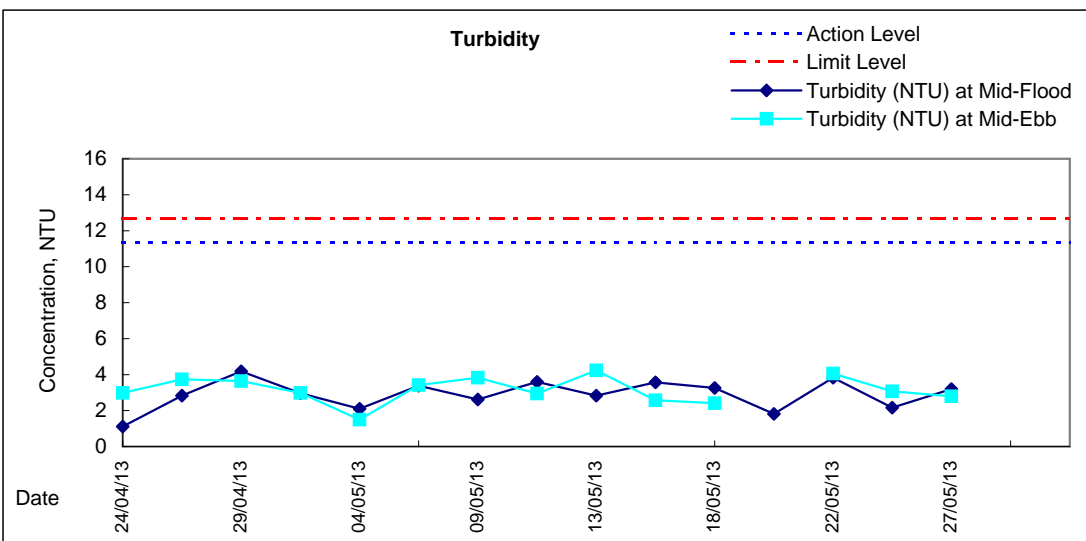
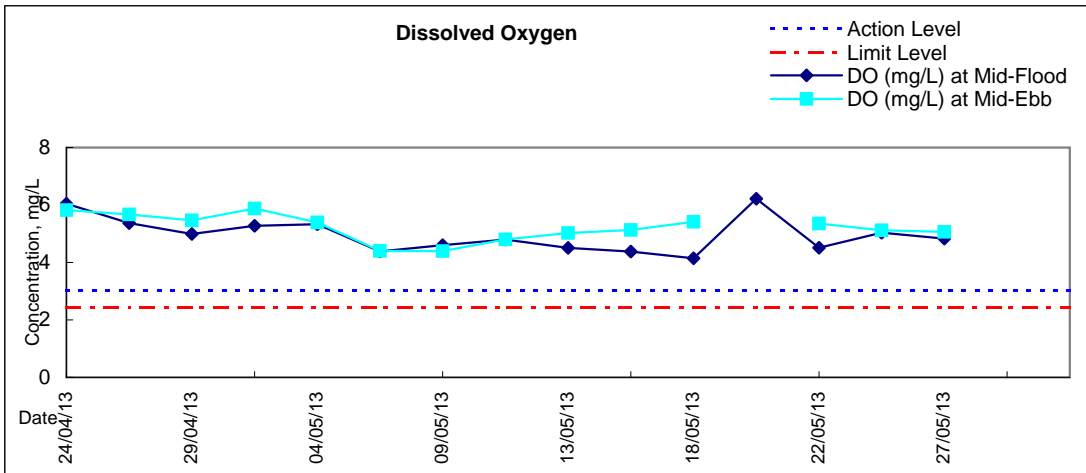



# Graphic Presentation of Water Quality Result of P1 - HKCEC Phase I

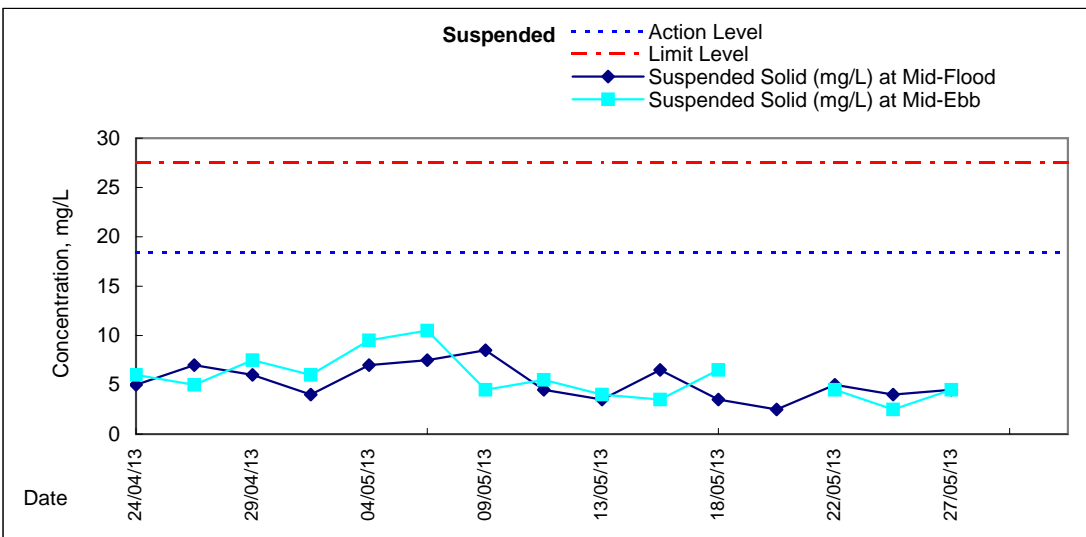
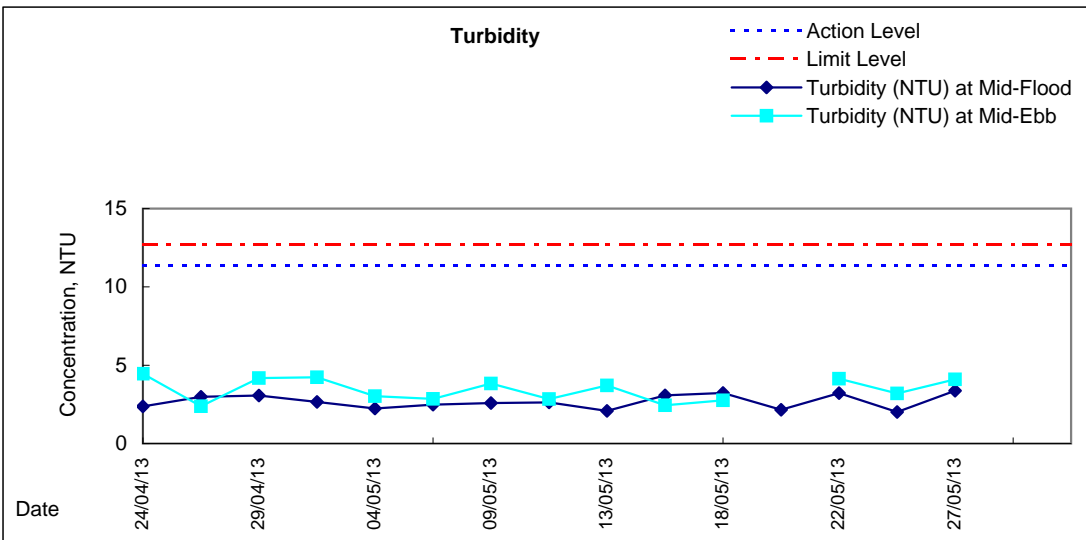
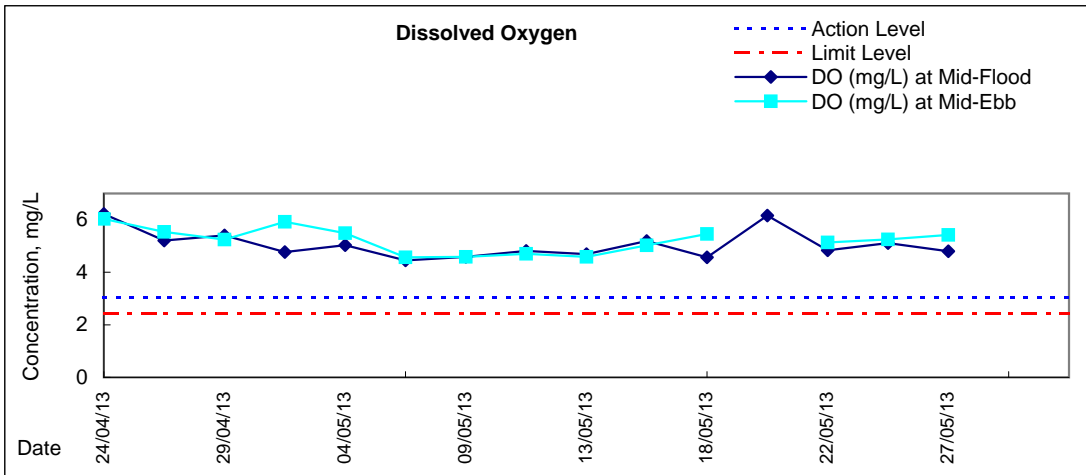

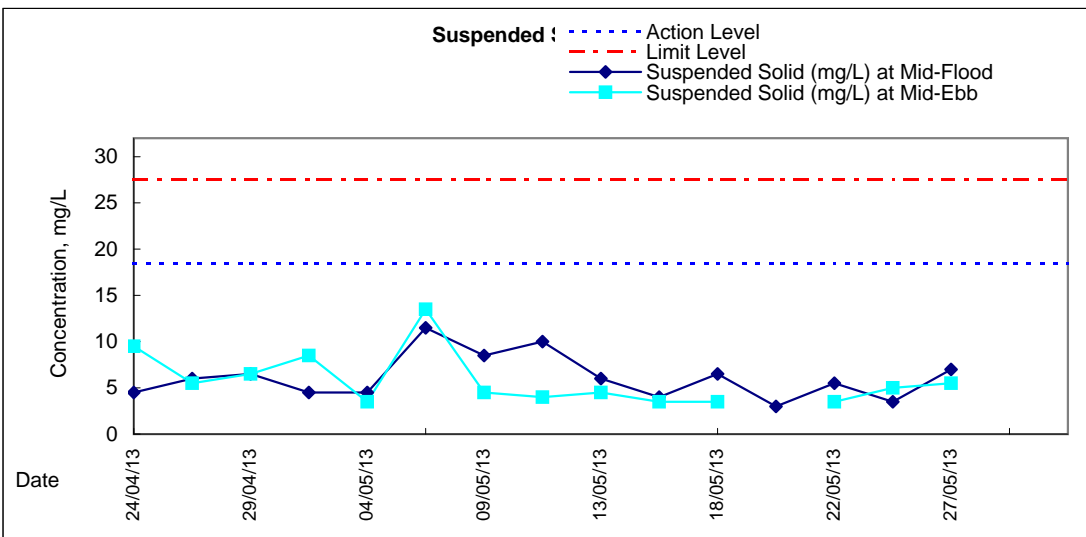
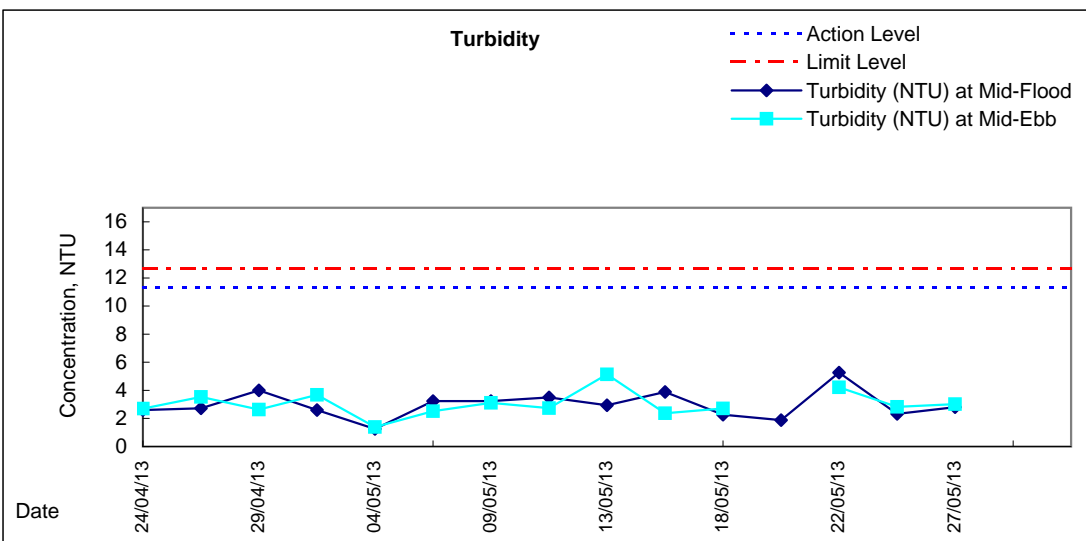
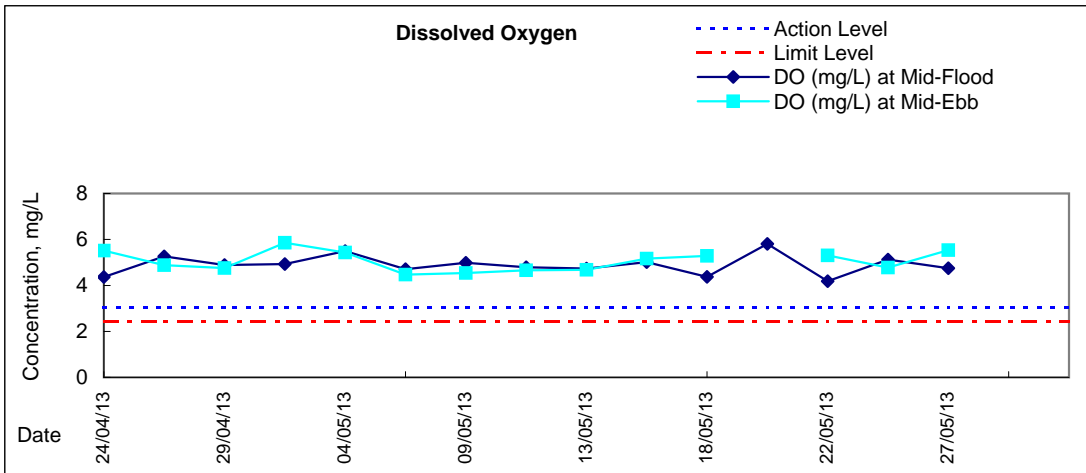



### Graphic Presentation of Water Quality Result of P5 - WCT / RT / IT

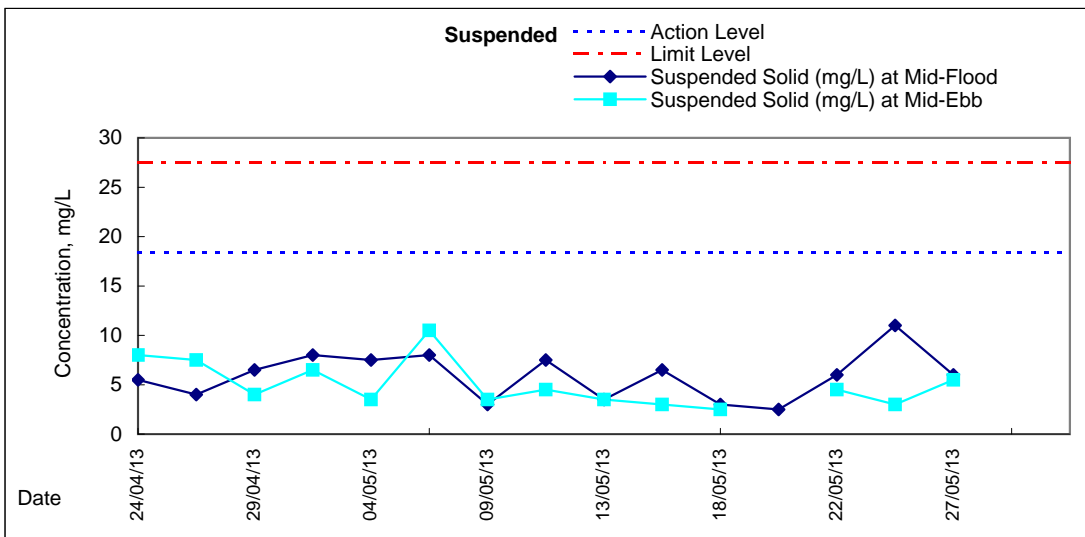
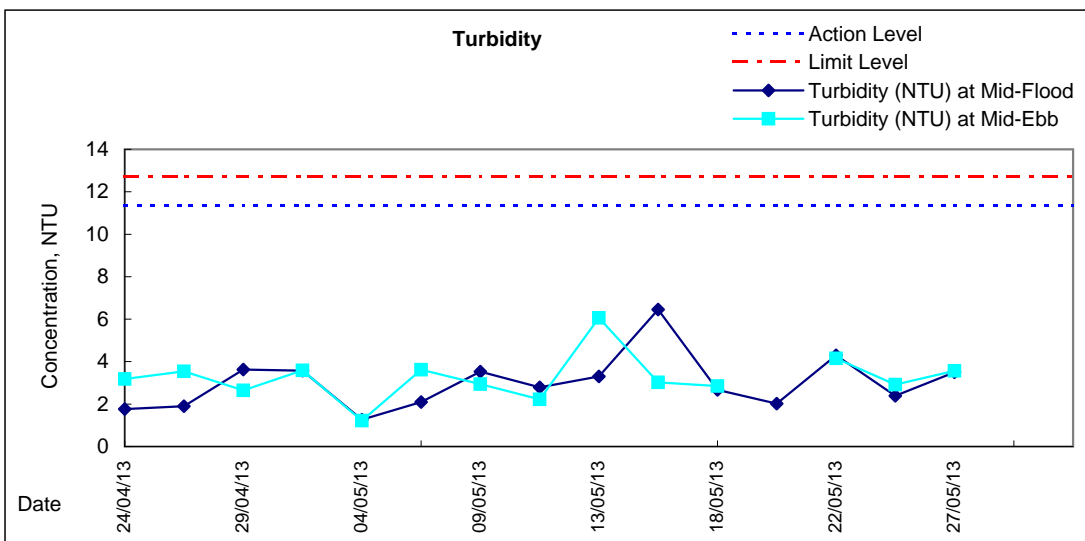
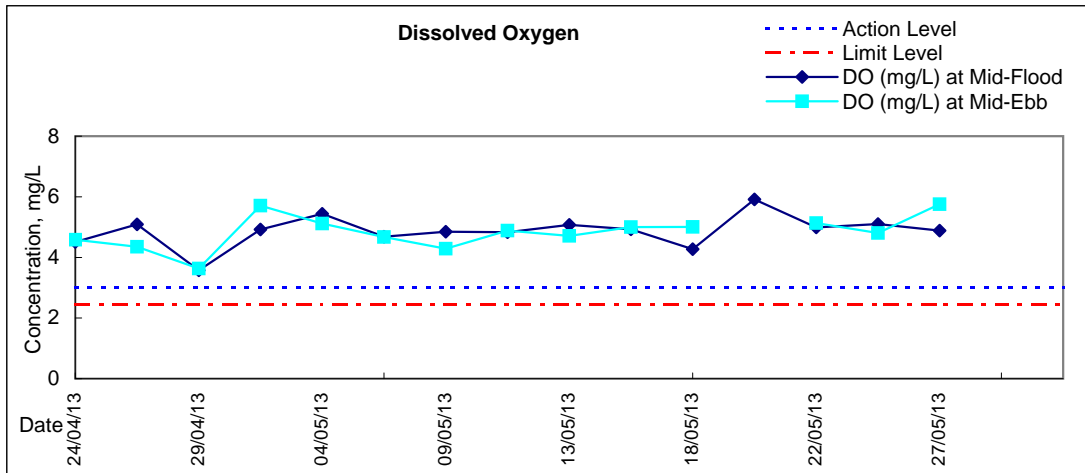





### Graphic Presentation of Water Quality Result of C5e - SHKC (Eastern)

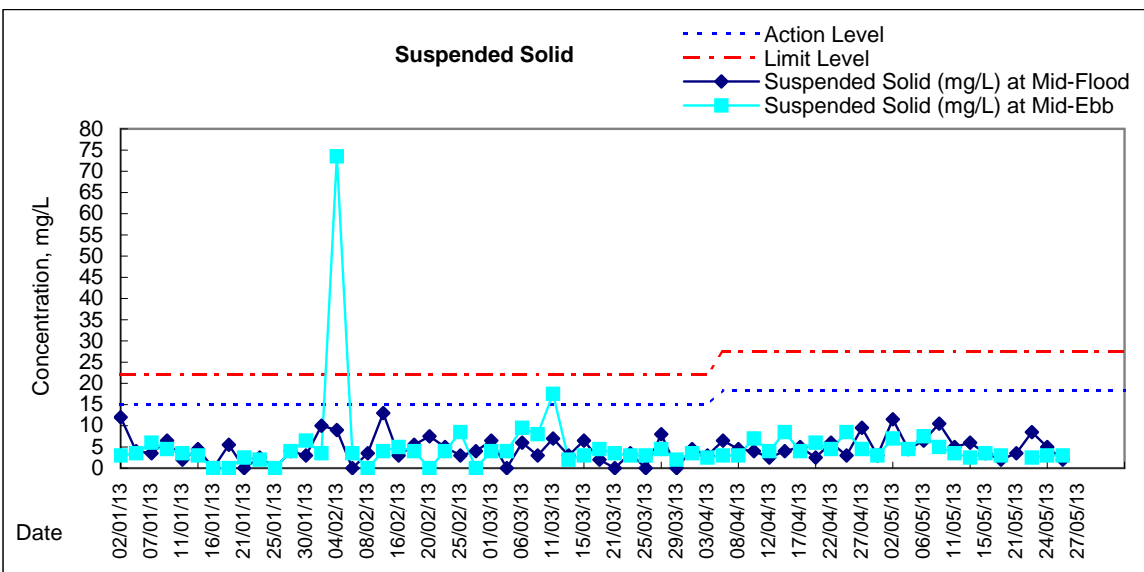
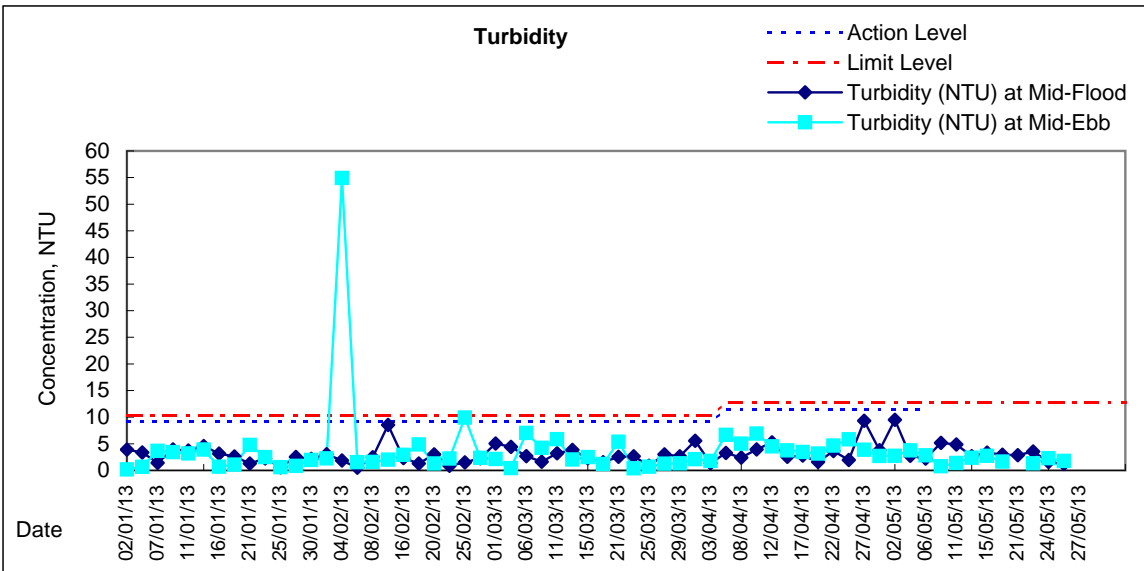
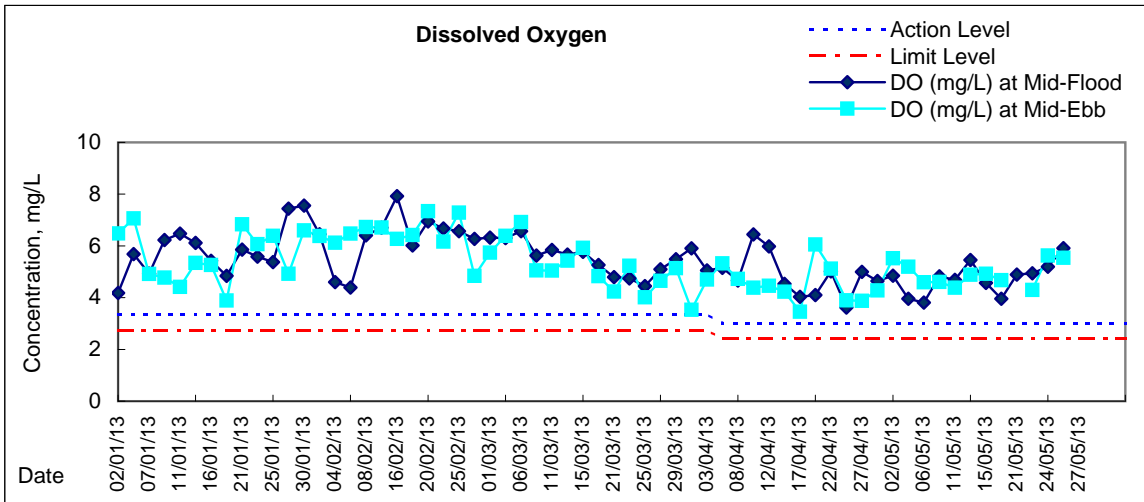



# Graphic Presentation of Water Quality Result of C5w - SHKC (Western)

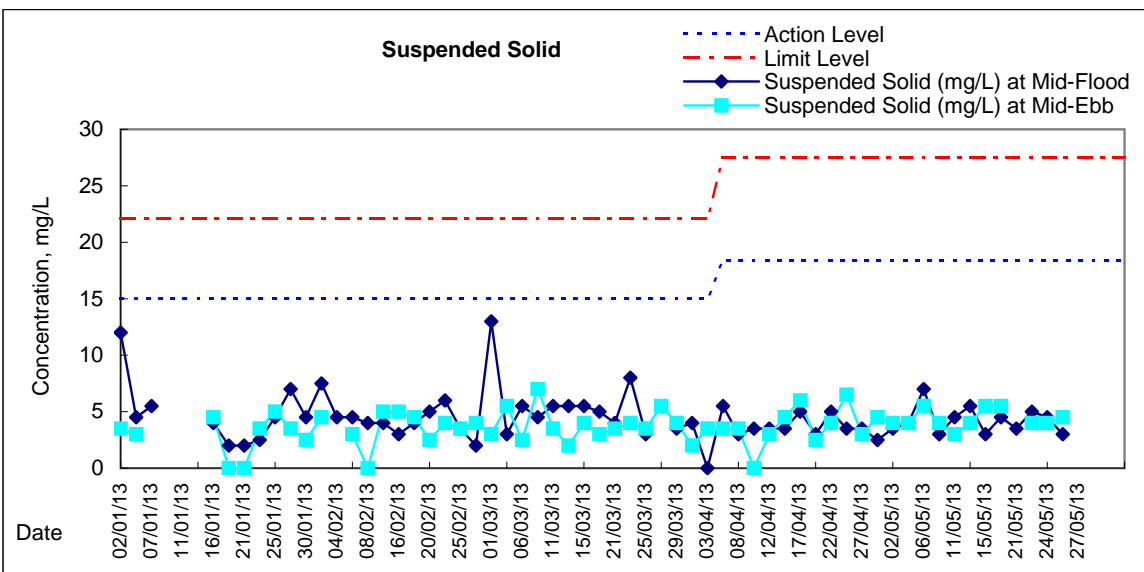
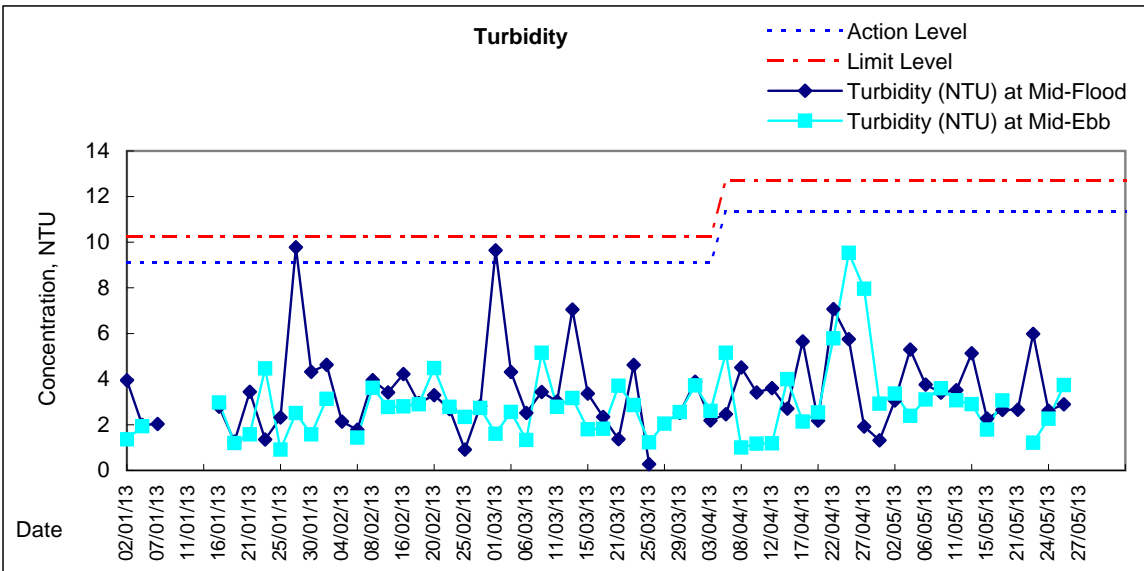
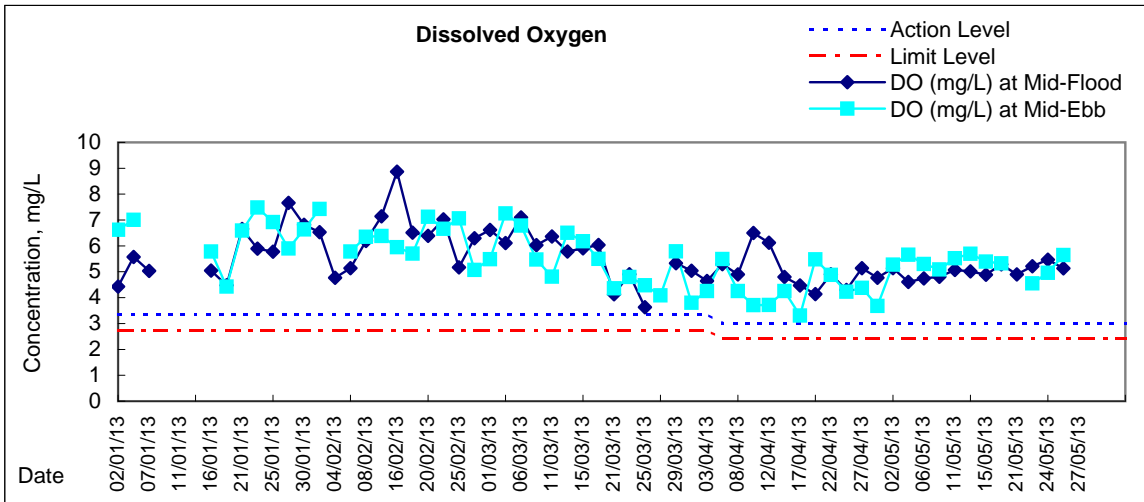



# Graphic Presentation of Water Quality Result of WSD21 - Wan Chai

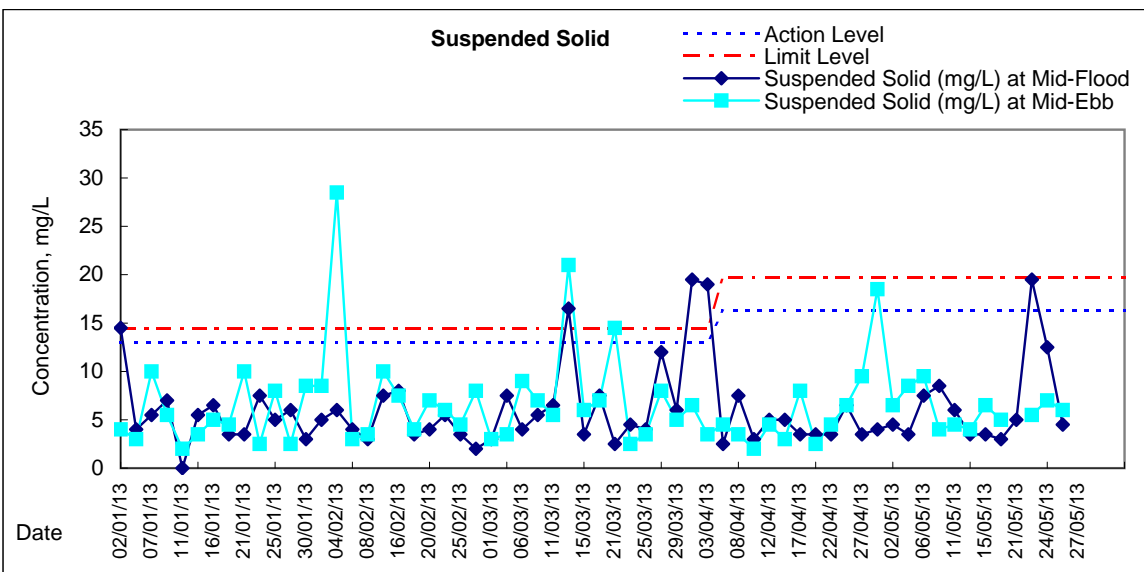
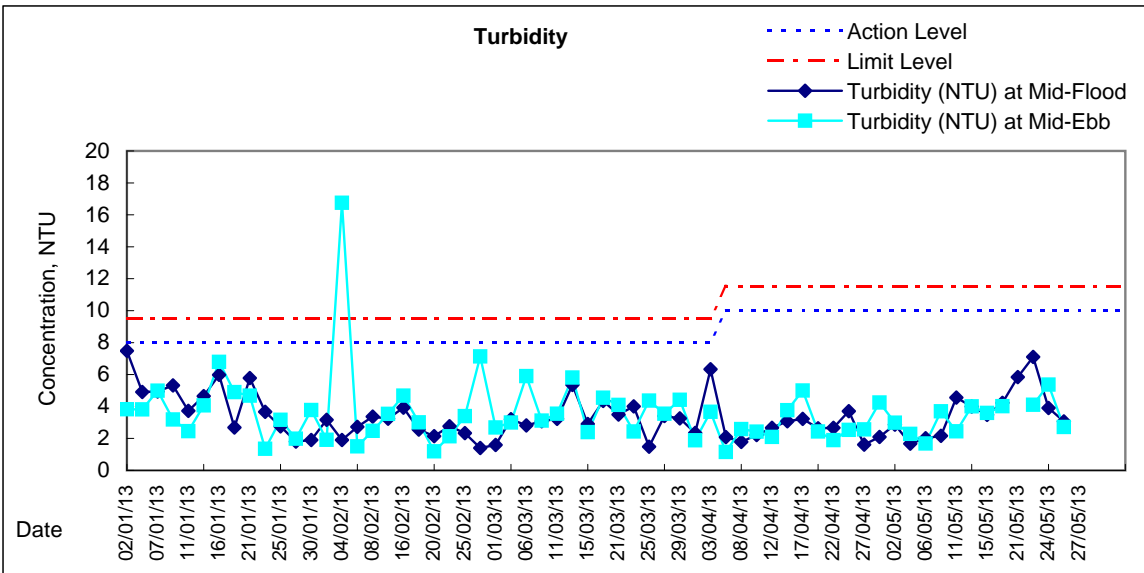
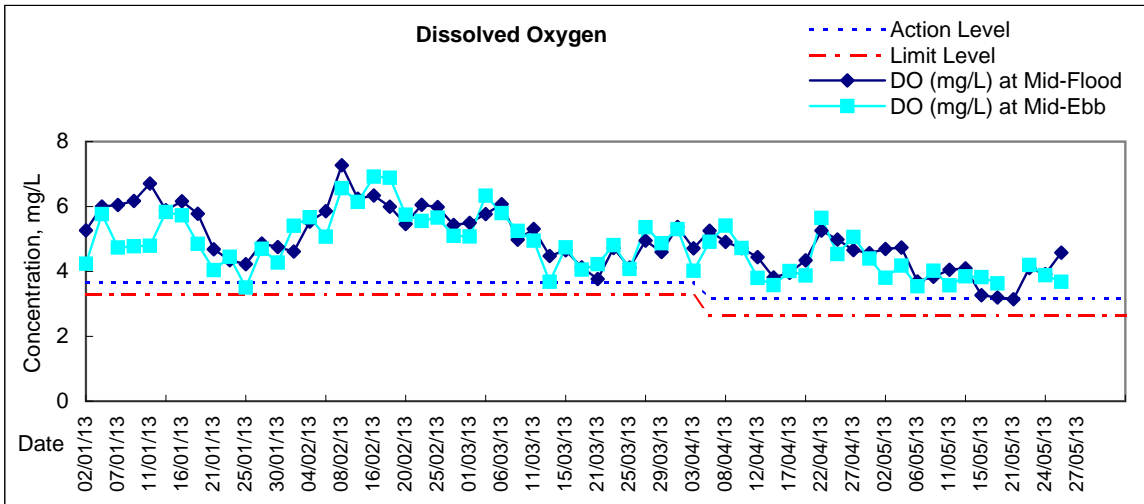



## Graphic Presentation of Water Quality Result of C7 - Windsor House

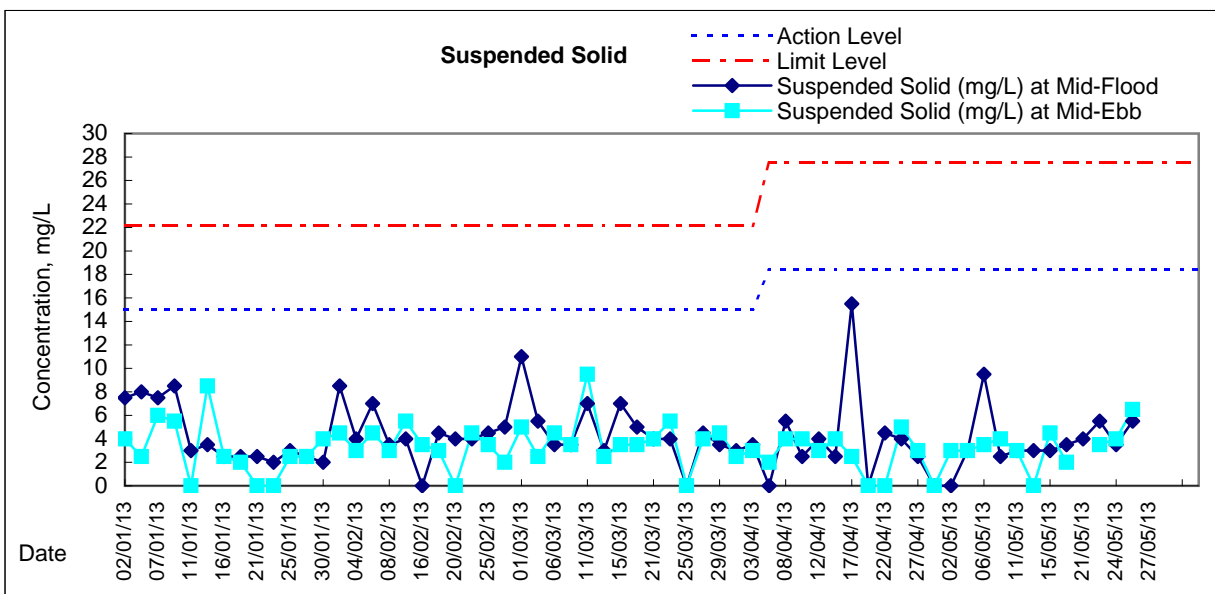
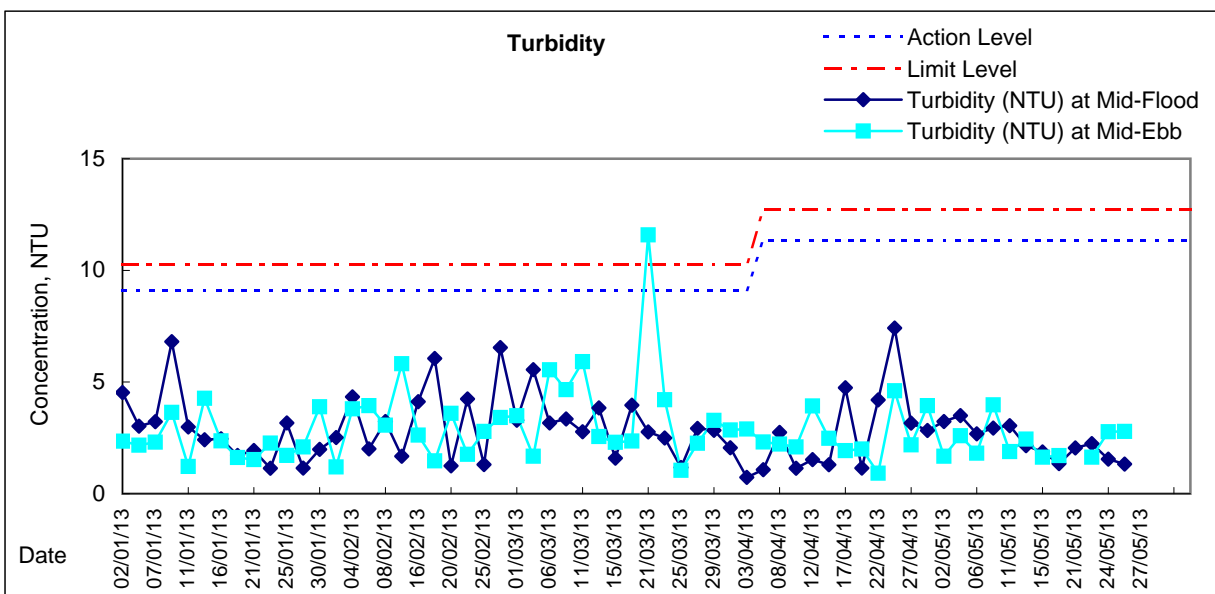
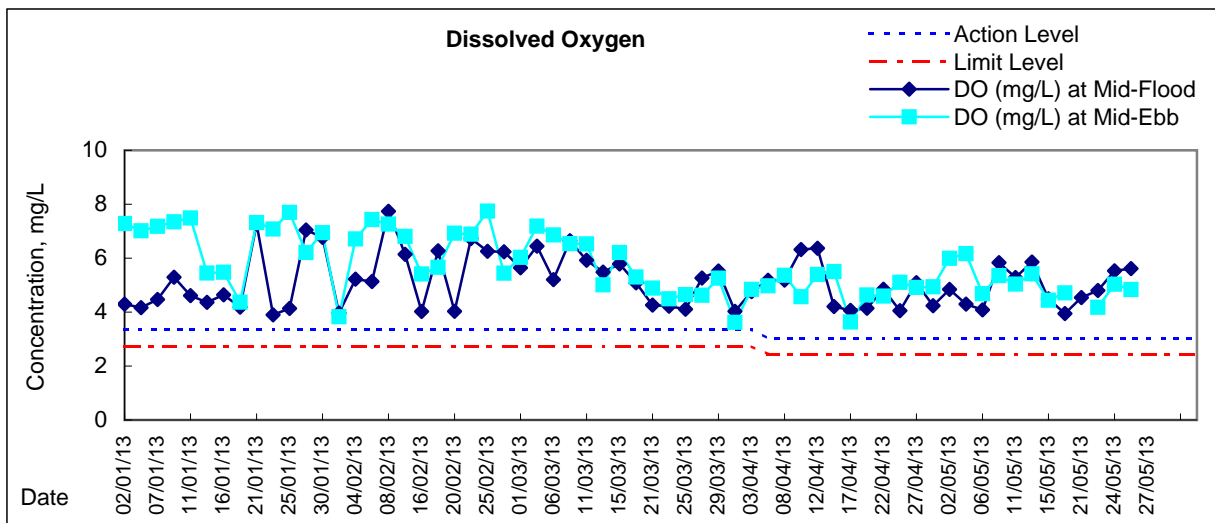

Remarks:

\*Due to the Amber rainstorm signal was hoisted on 20 May 13 at ebb tide, the water quality monitoring was cancelled.

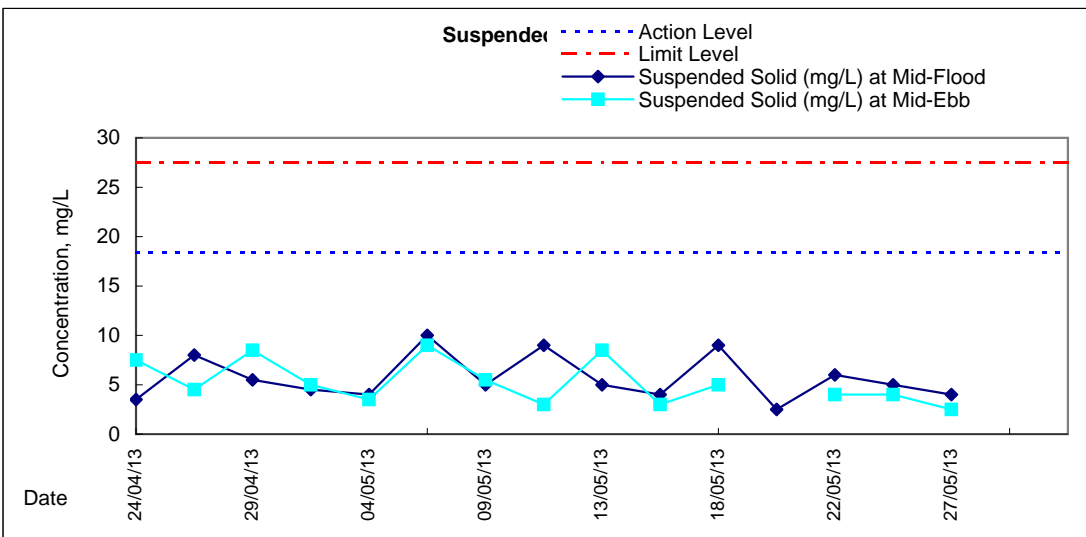
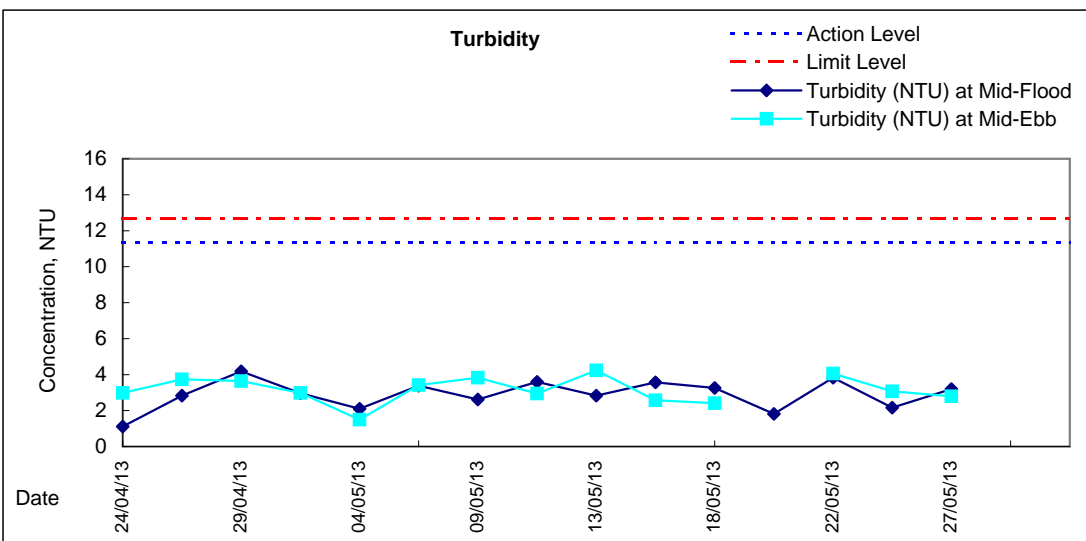
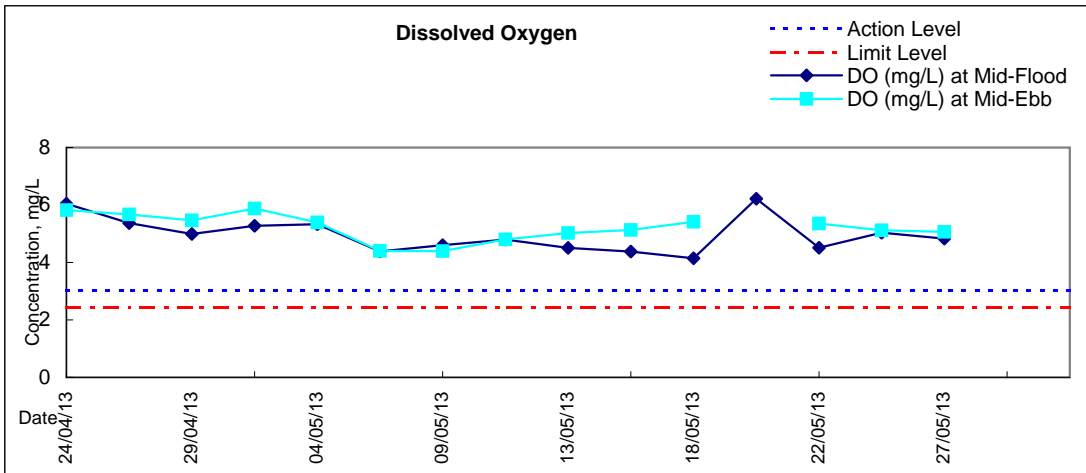



# Graphic Presentation of Water Quality Result of P1 - HKCEC Phase I

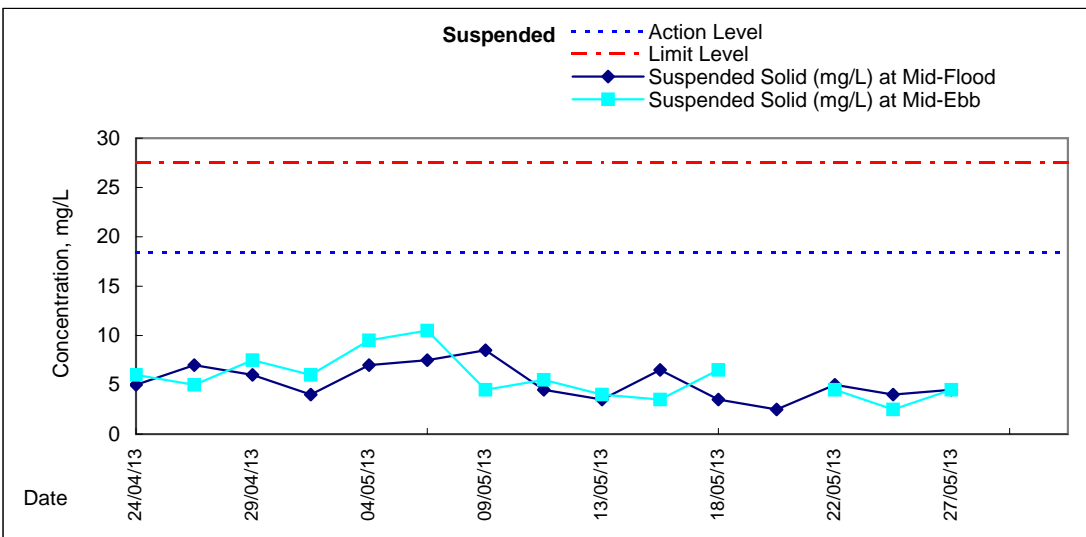
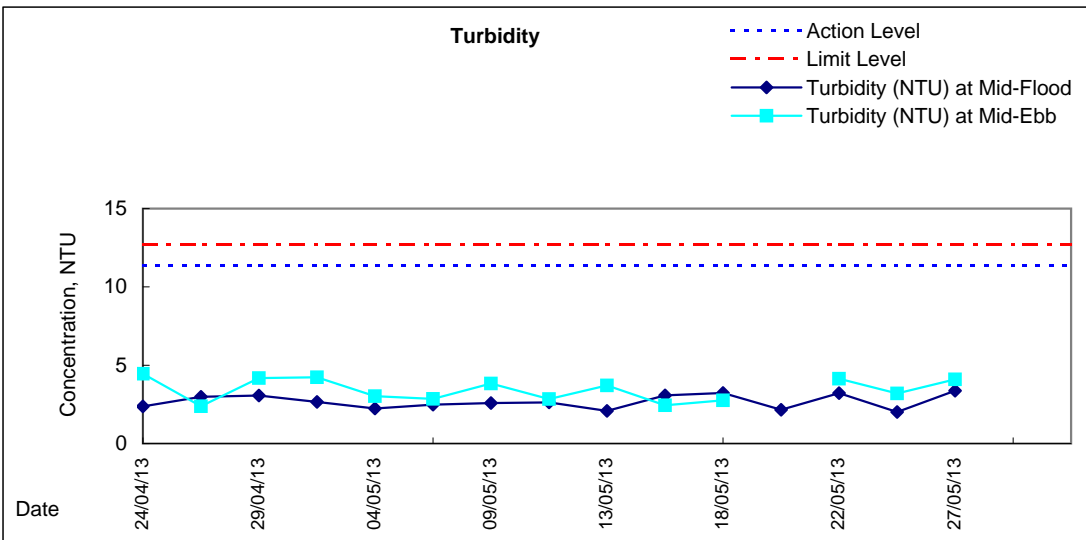
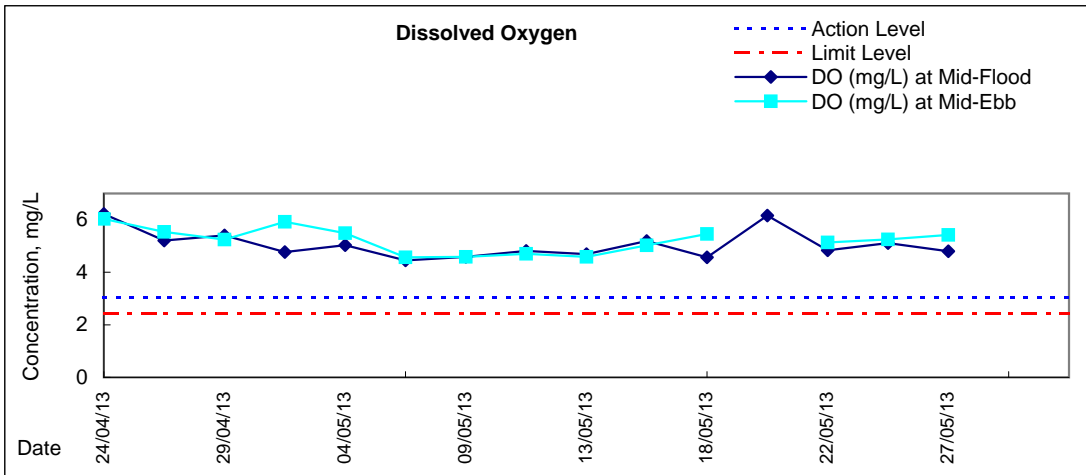

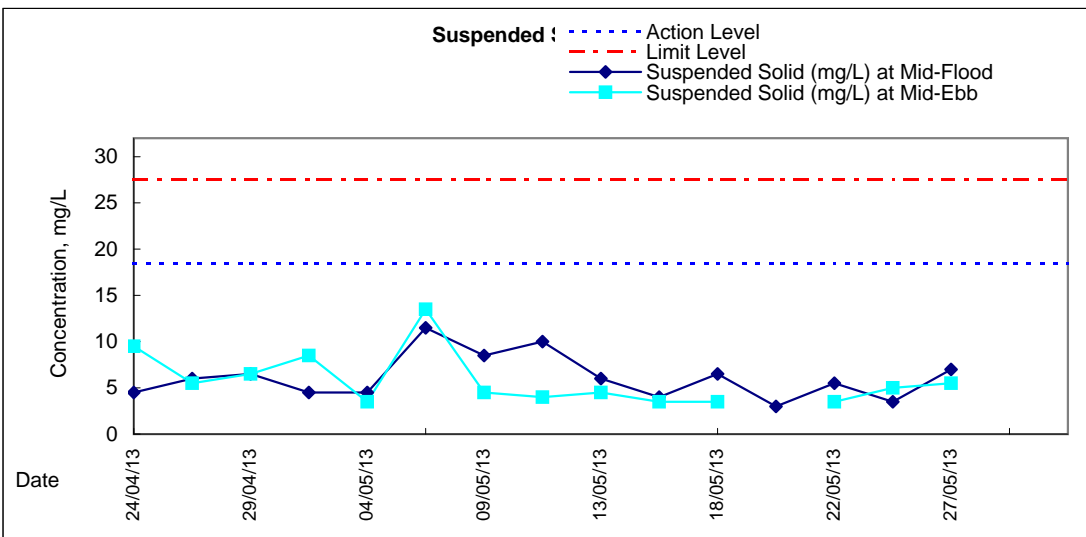
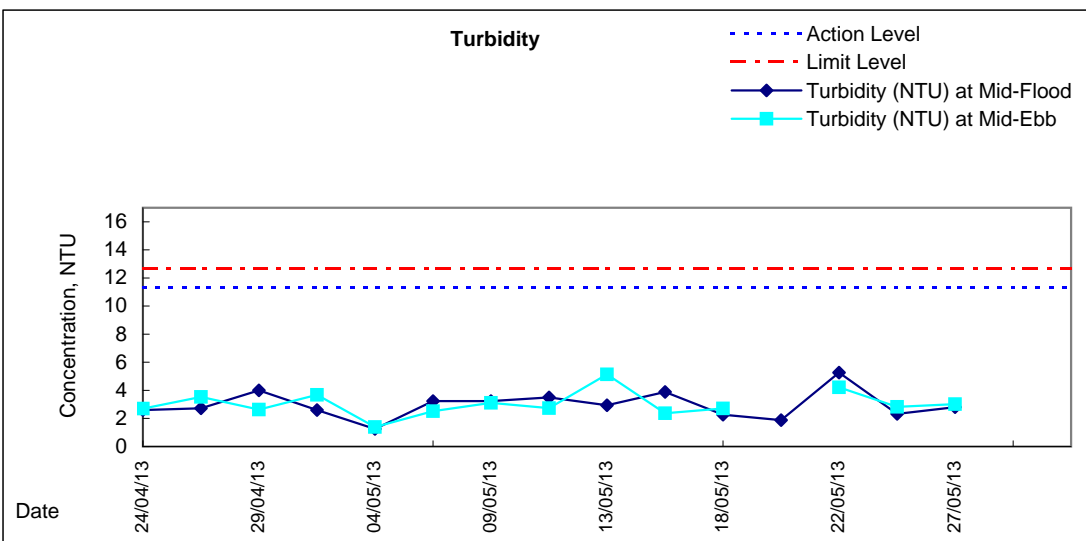
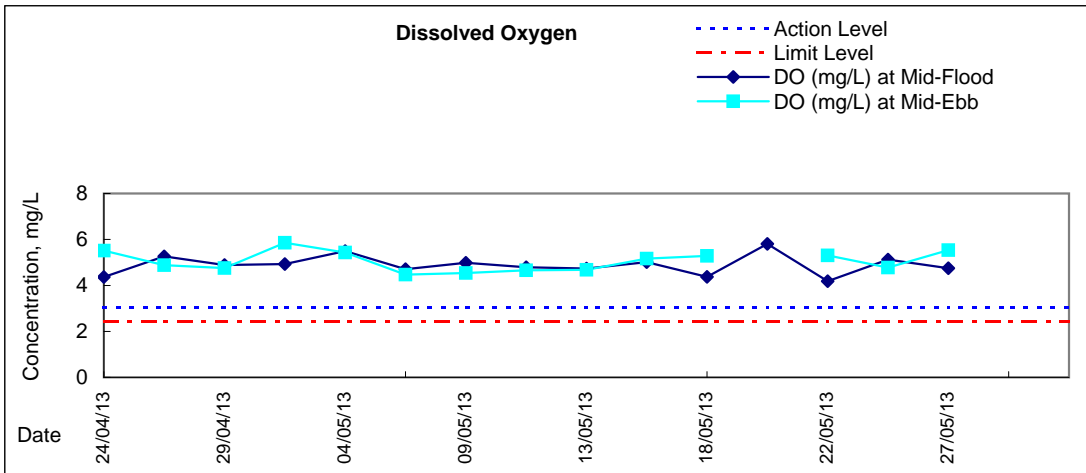



### Graphic Presentation of Water Quality Result of P5 - WCT / RT / IT

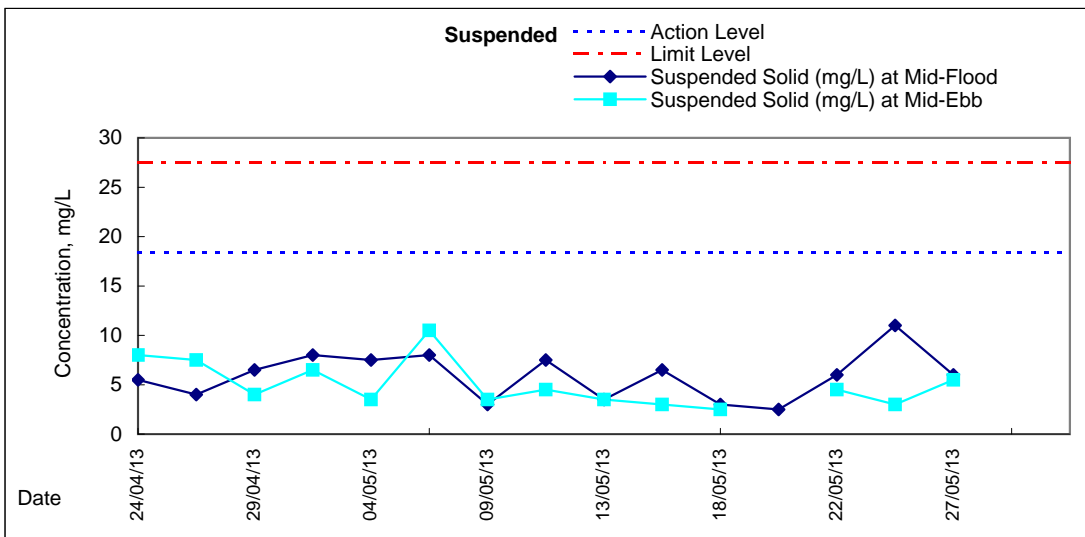
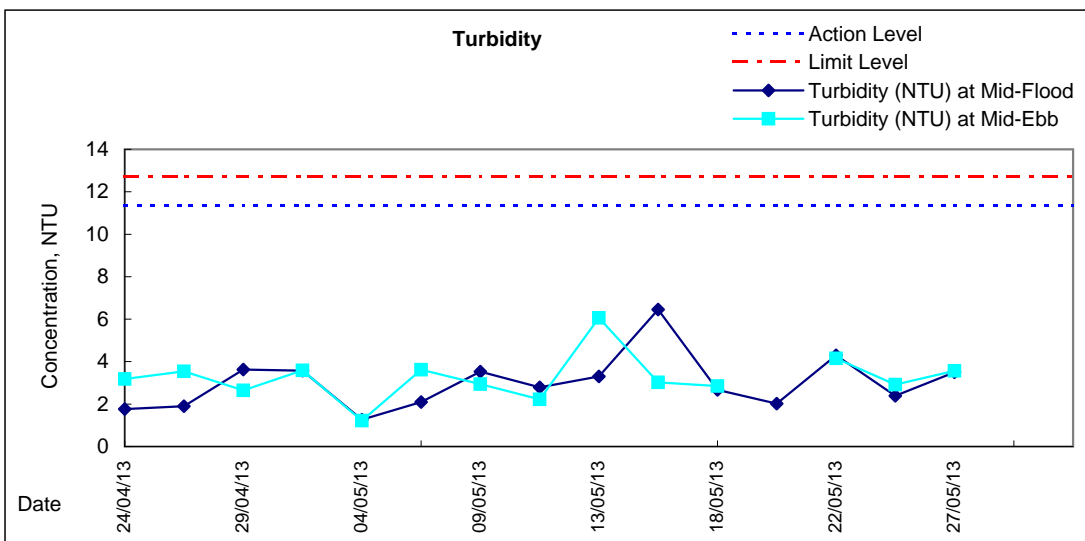
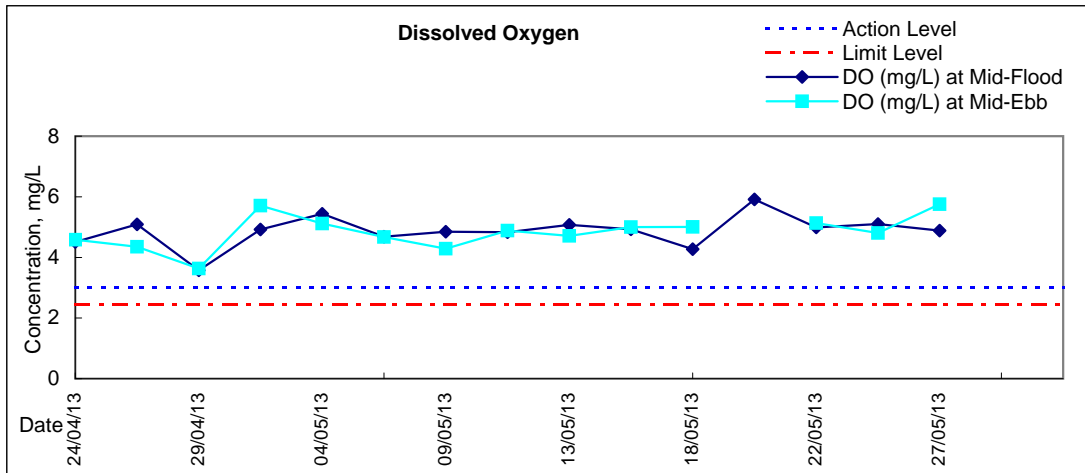



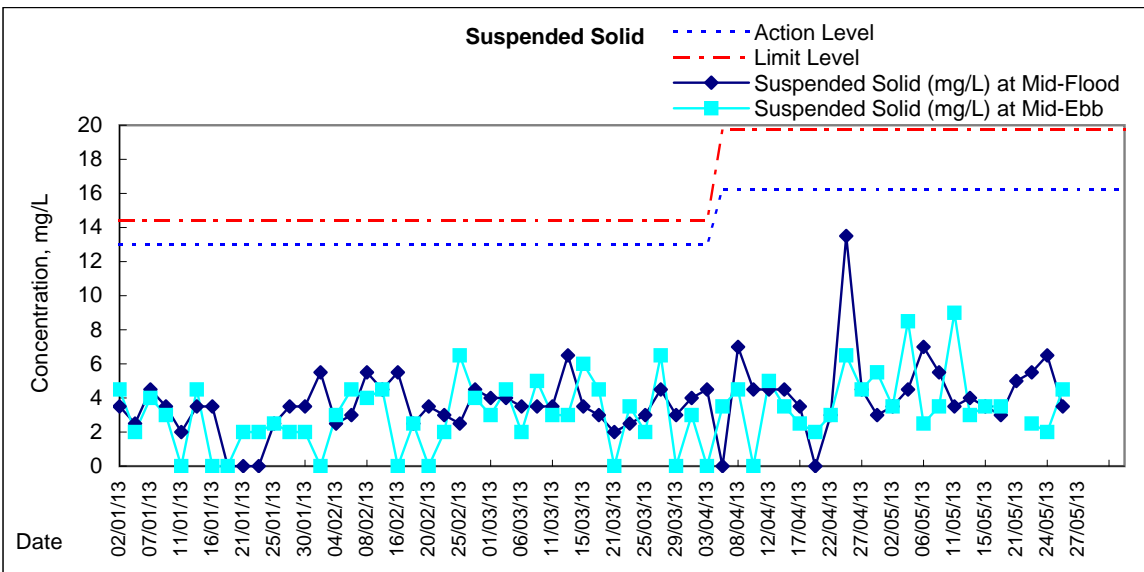
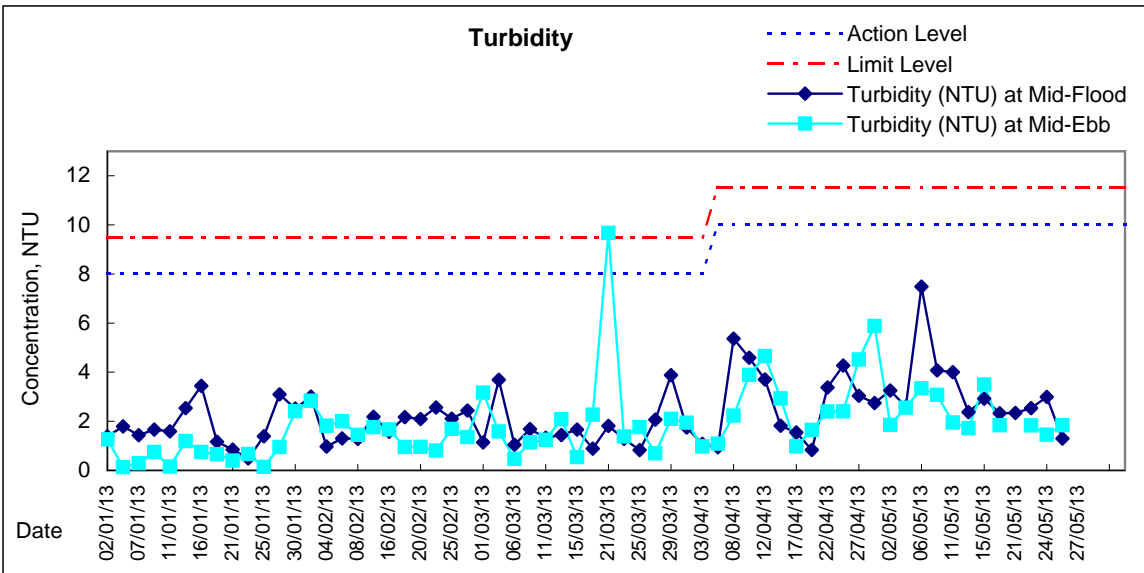
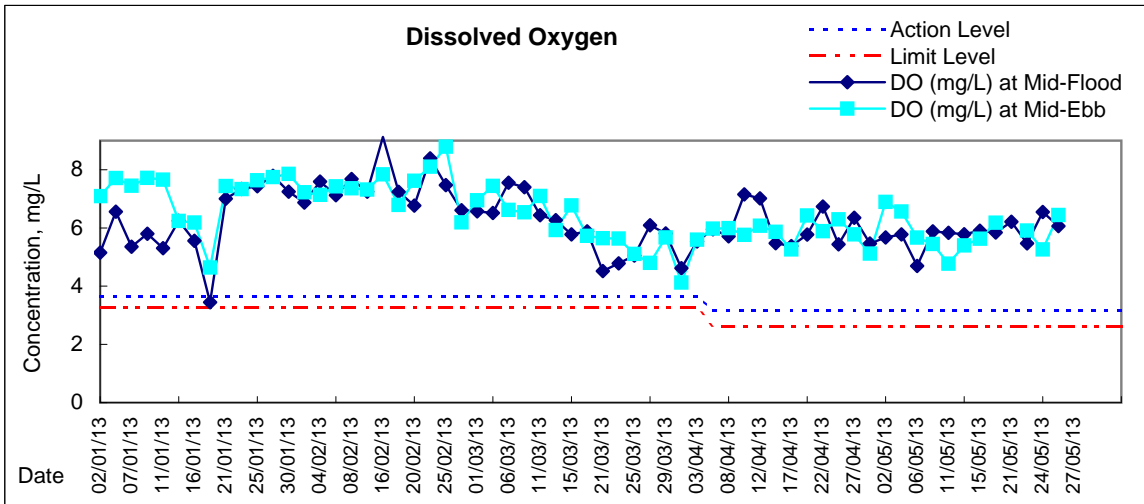



# Graphic Presentation of Water Quality Result of WSD17 - Quarry Bay

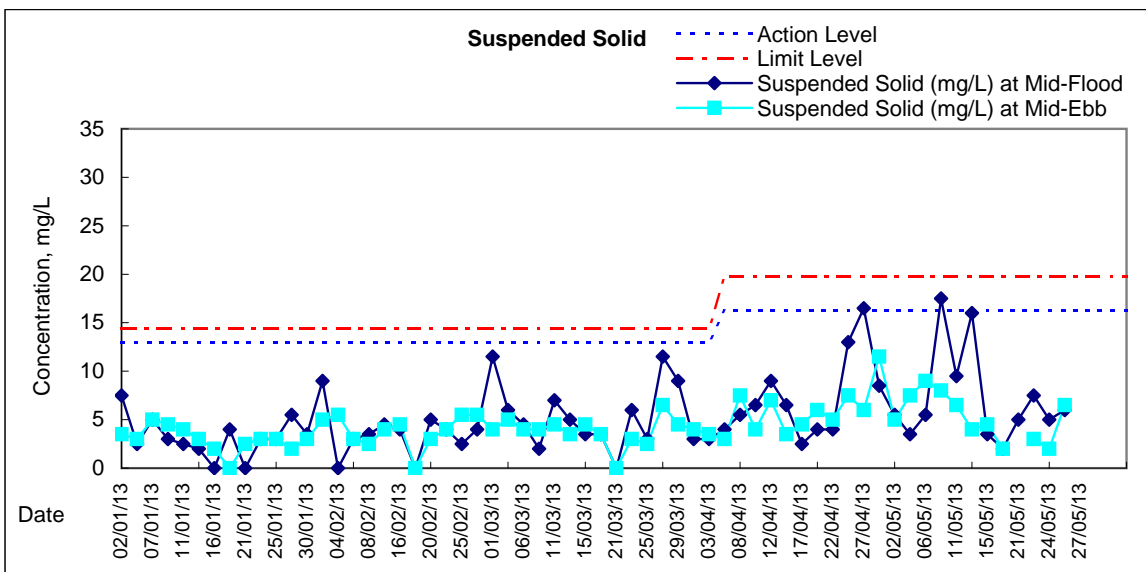
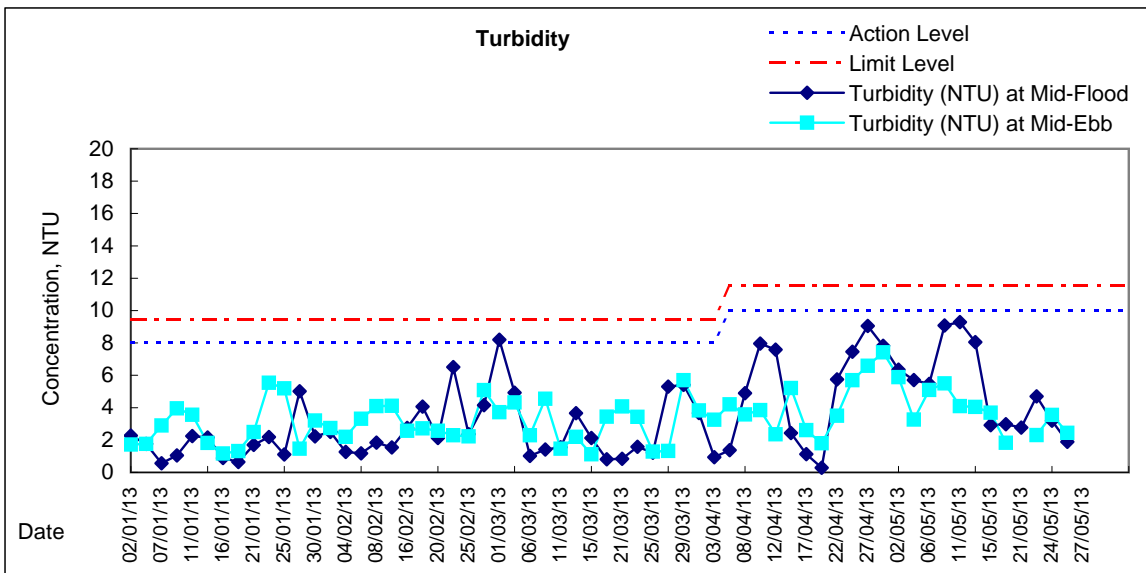
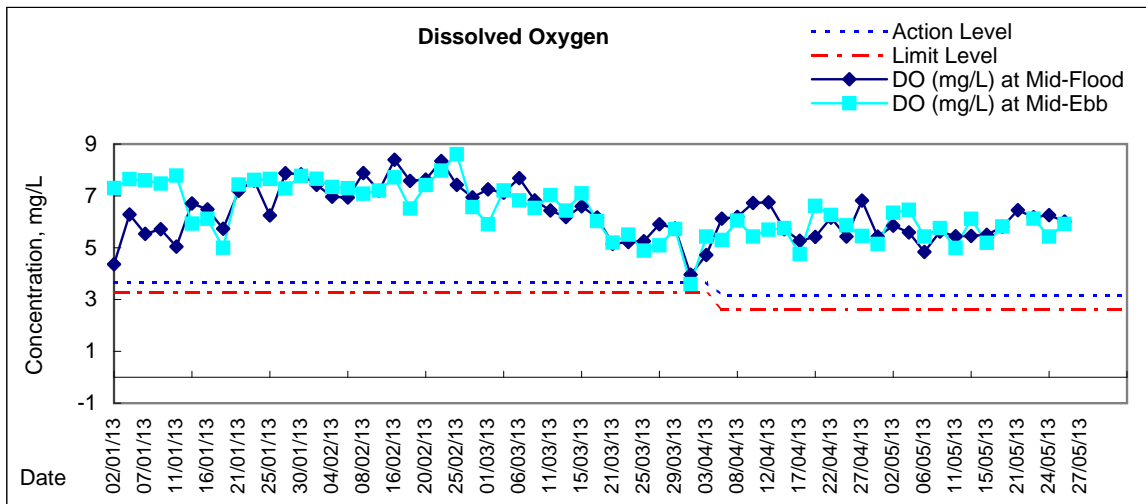

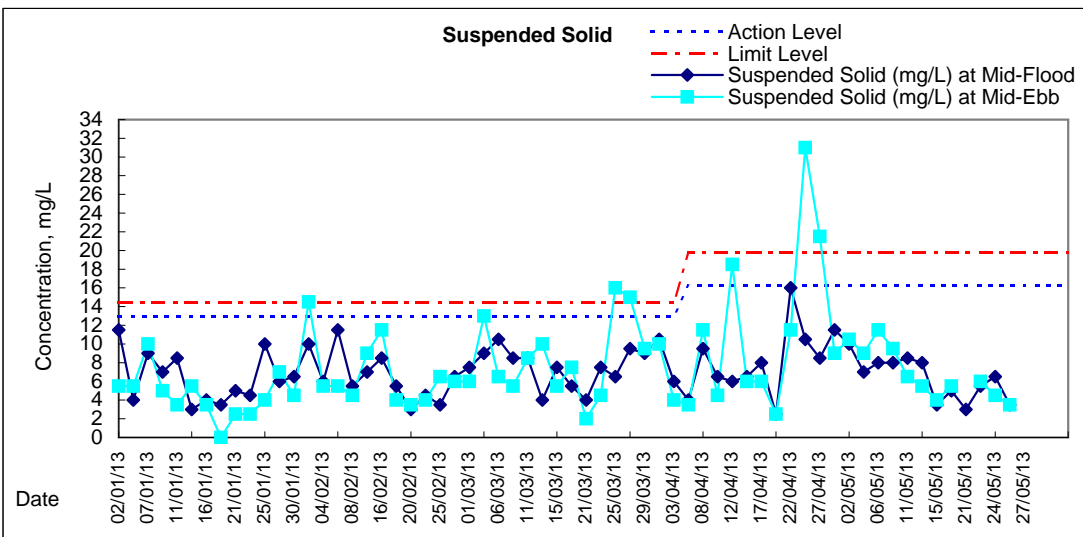
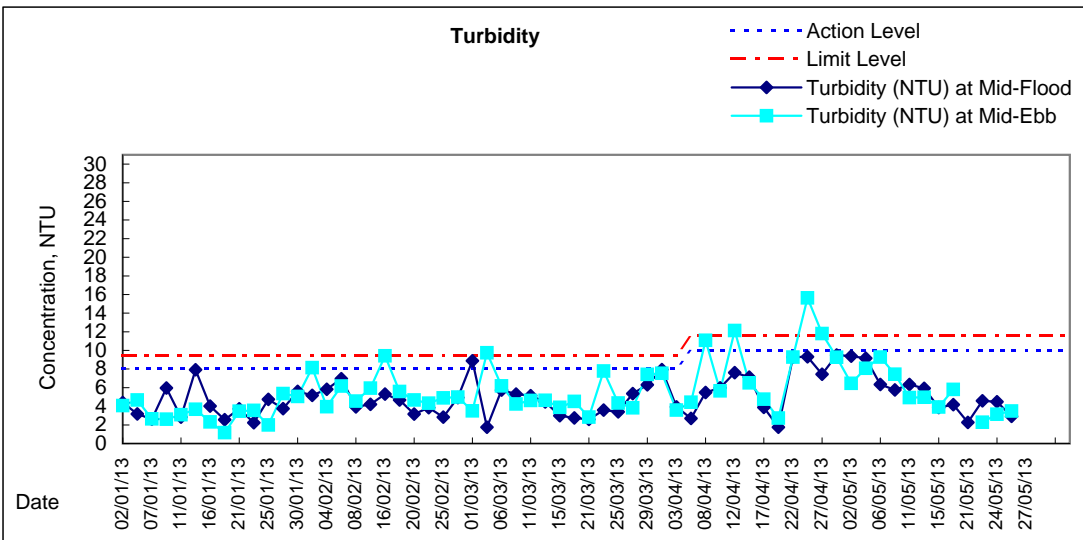
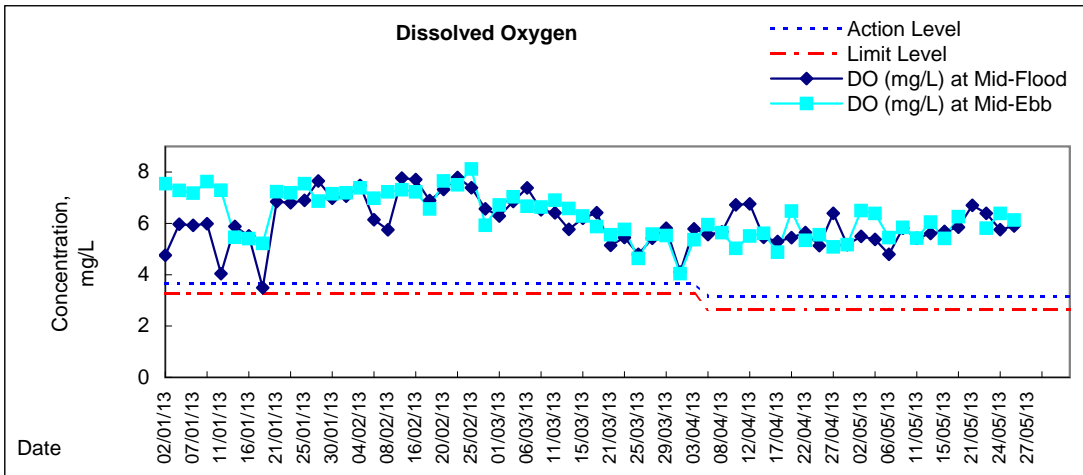

## Graphic Presentation of Water Quality Result of C1 - HKCEC

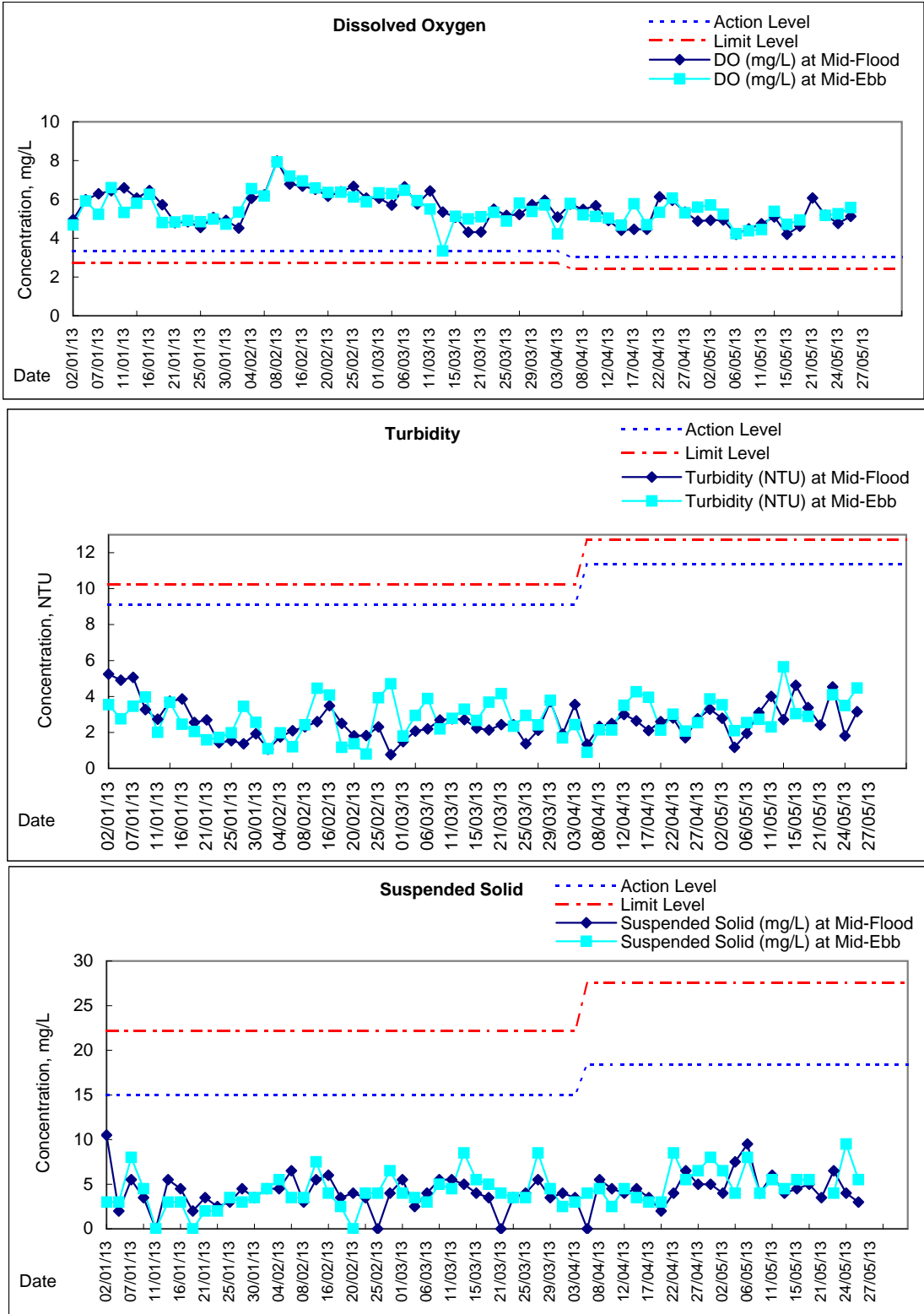

Remarks: Due to the blockage of road access to C1 on 15 Dec 2012 during mid-flood, the water quality monitoring was cancelled at C1 on 15 Dec 2012 during mid-flood.



### Graphic Presentation of Water Quality Result of P3 - APA

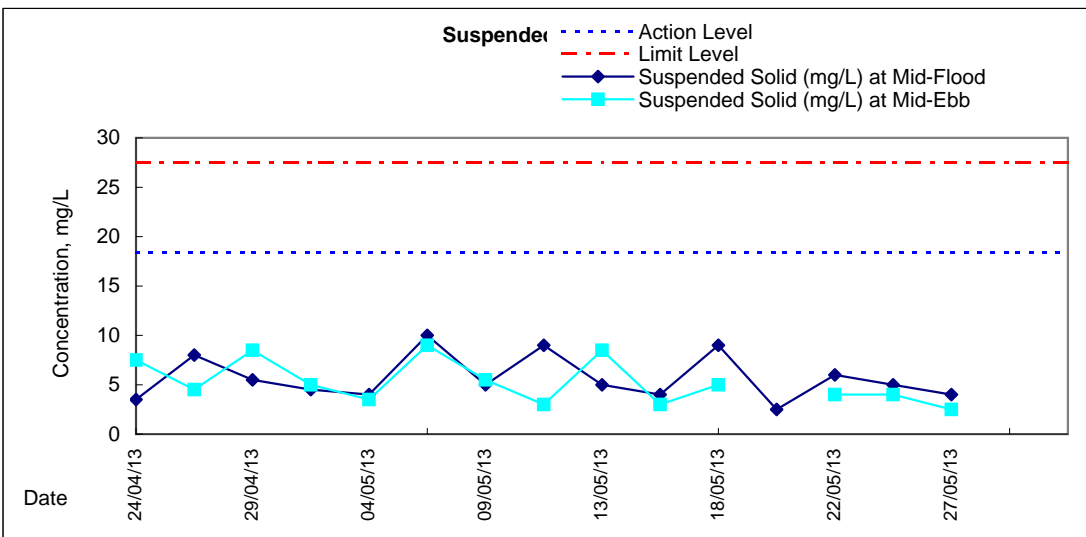
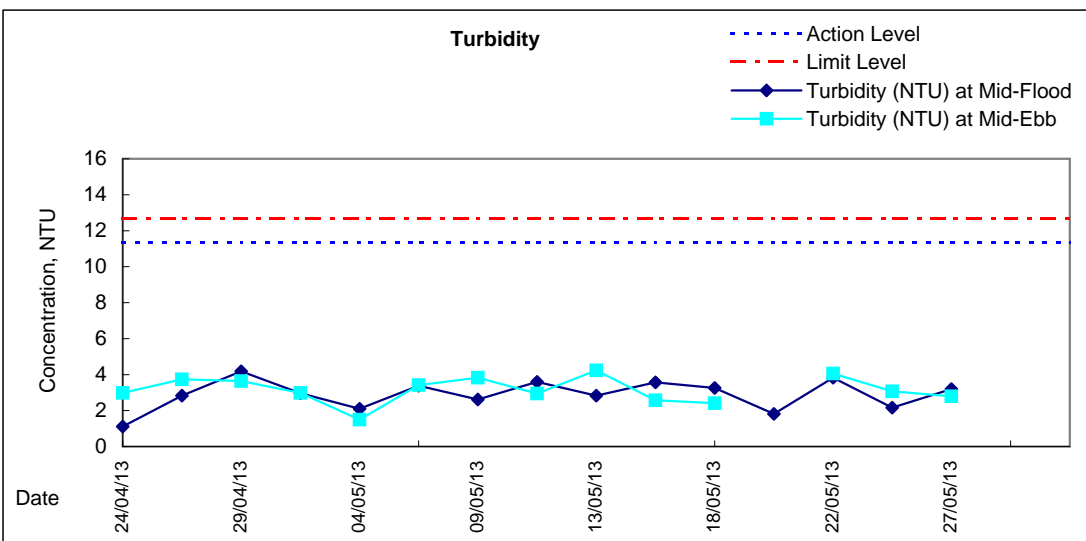
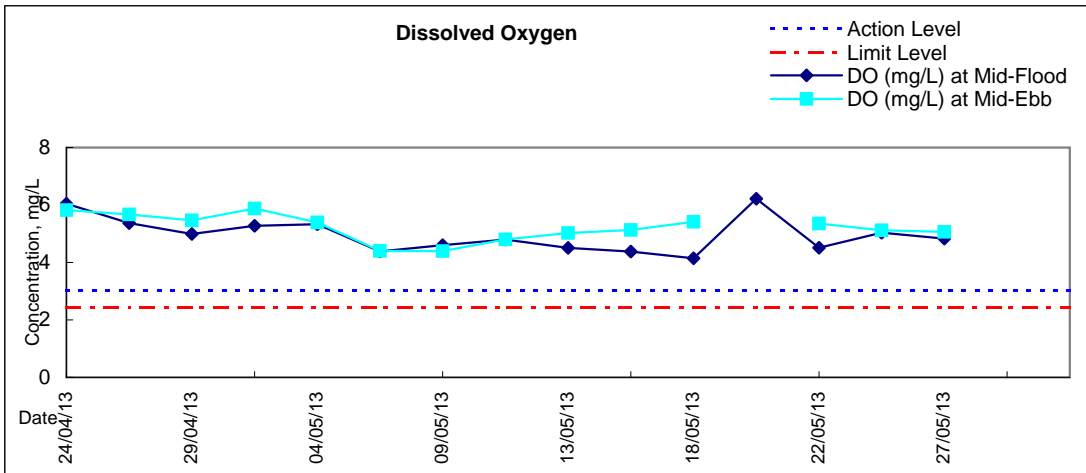



# Graphic Presentation of Water Quality Result of P1 - HKCEC Phase I

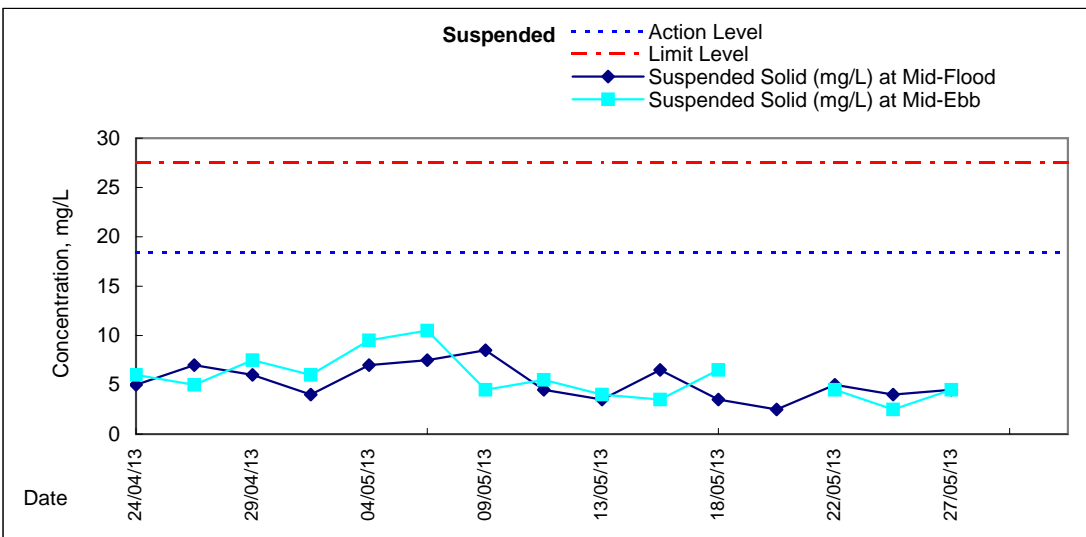
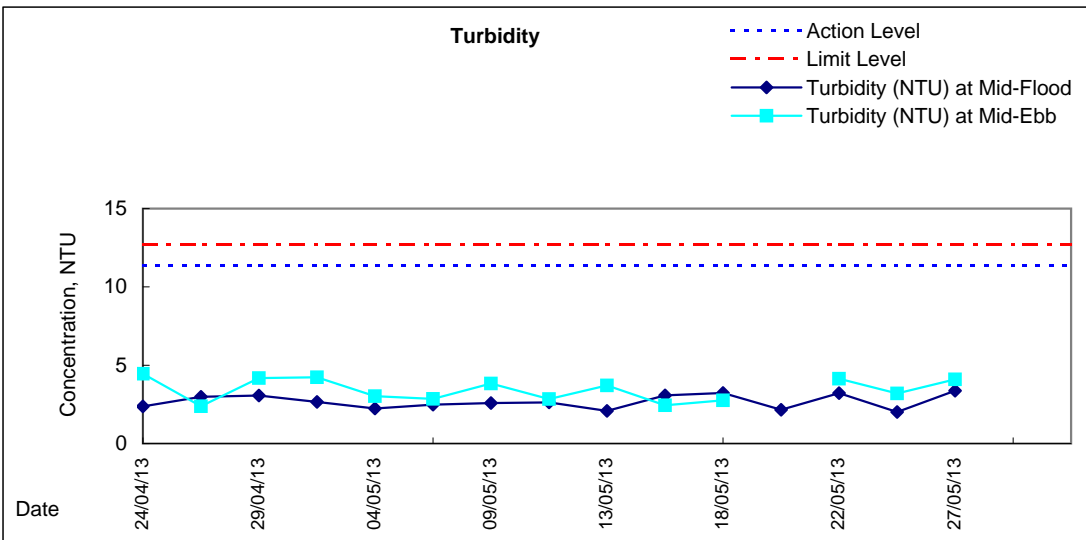
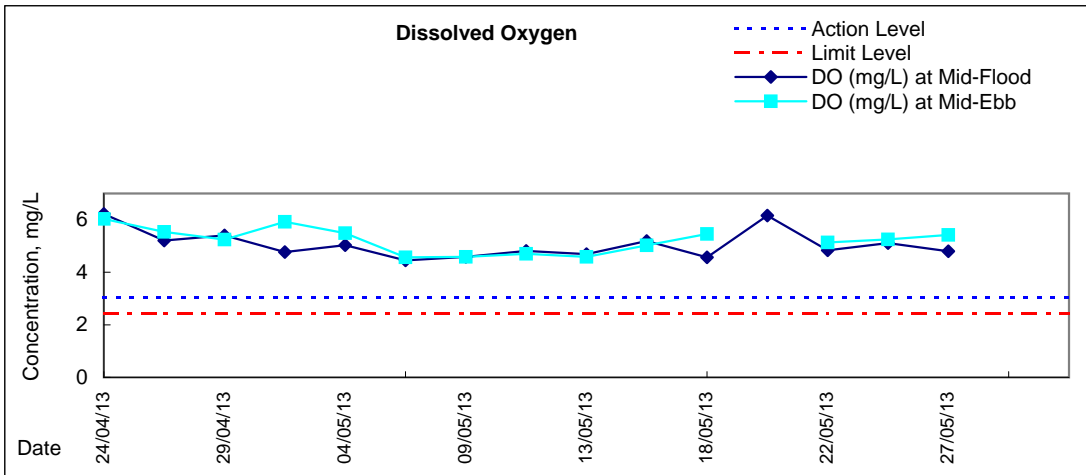

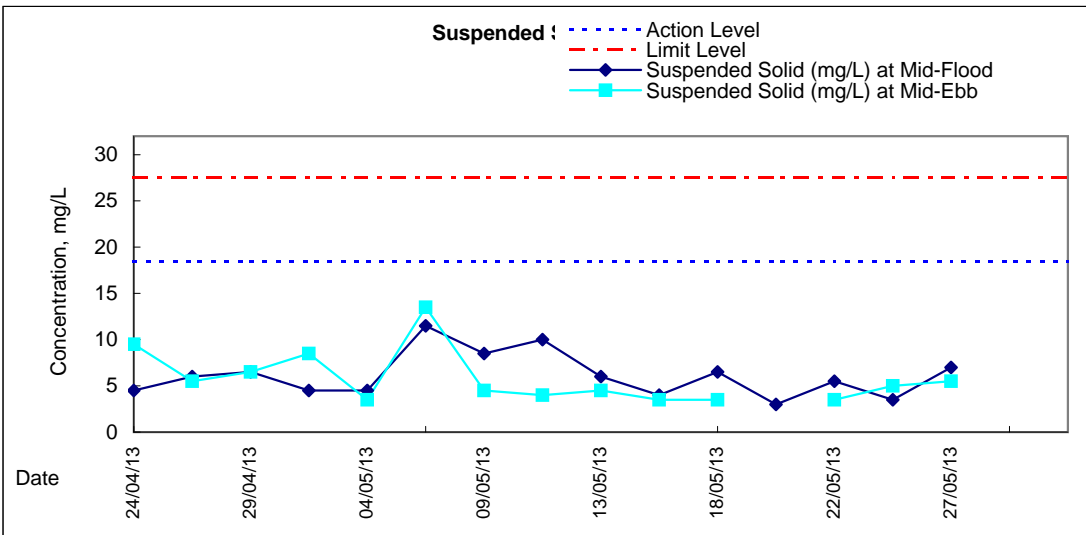
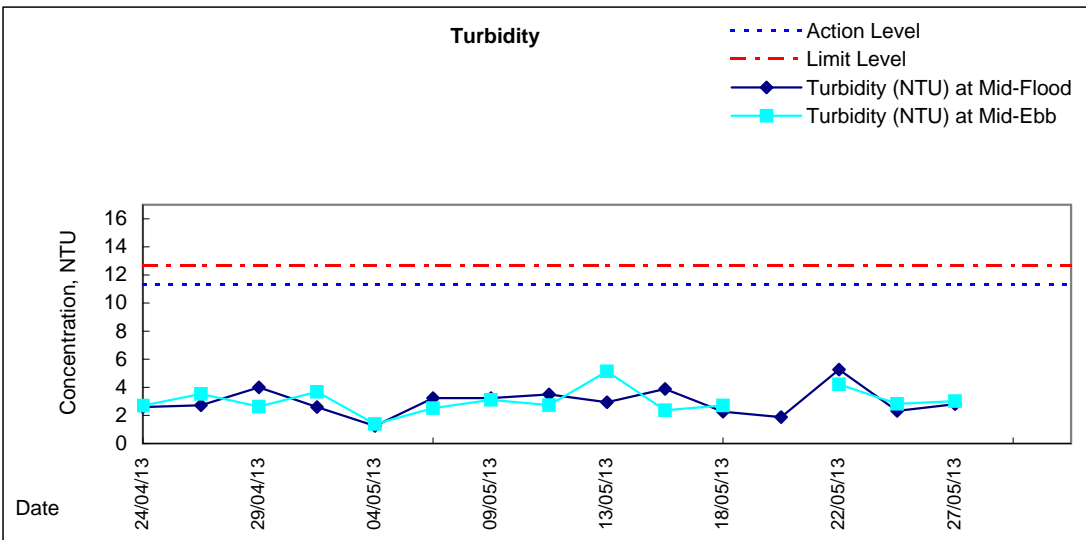
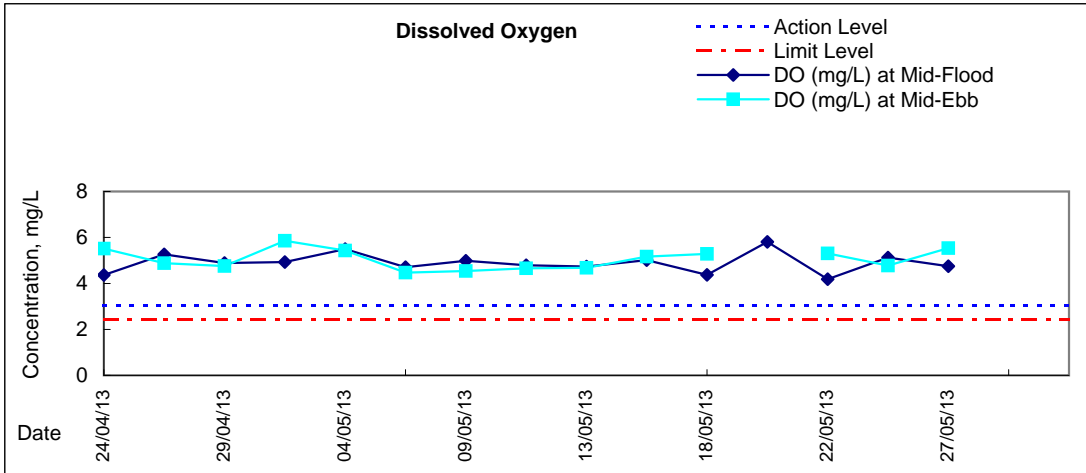



### Graphic Presentation of Water Quality Result of P5 - WCT / RT / IT

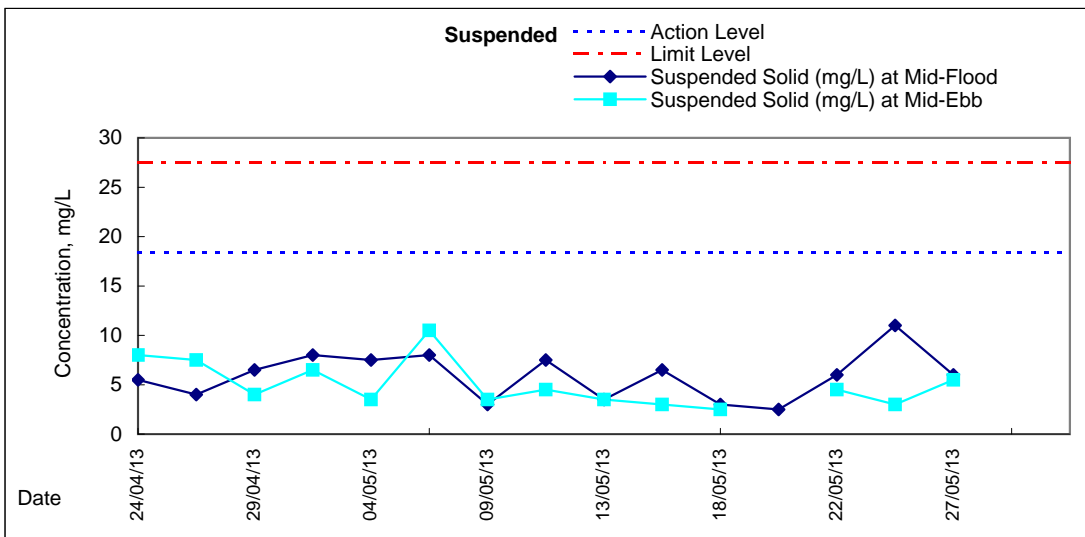
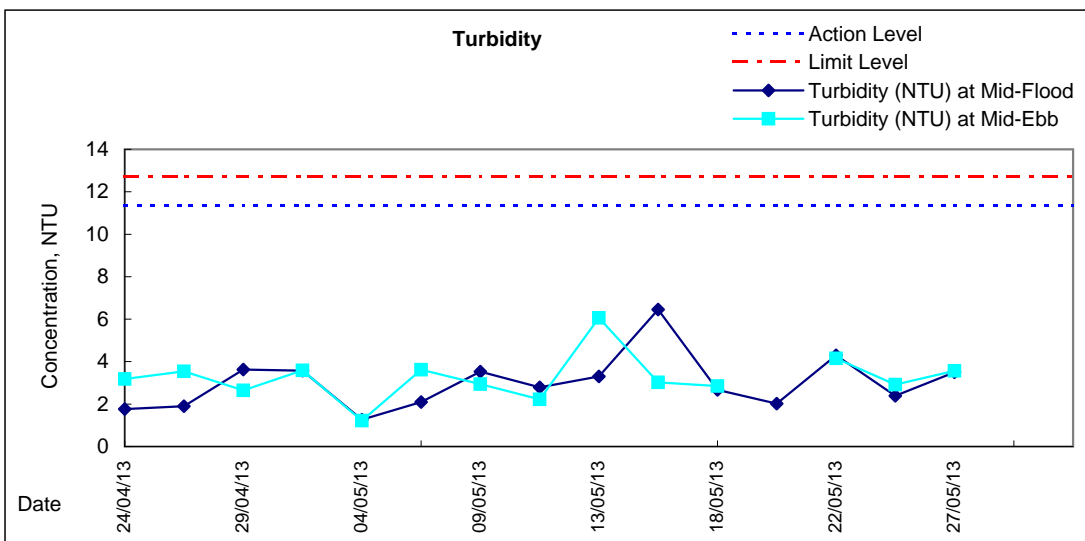
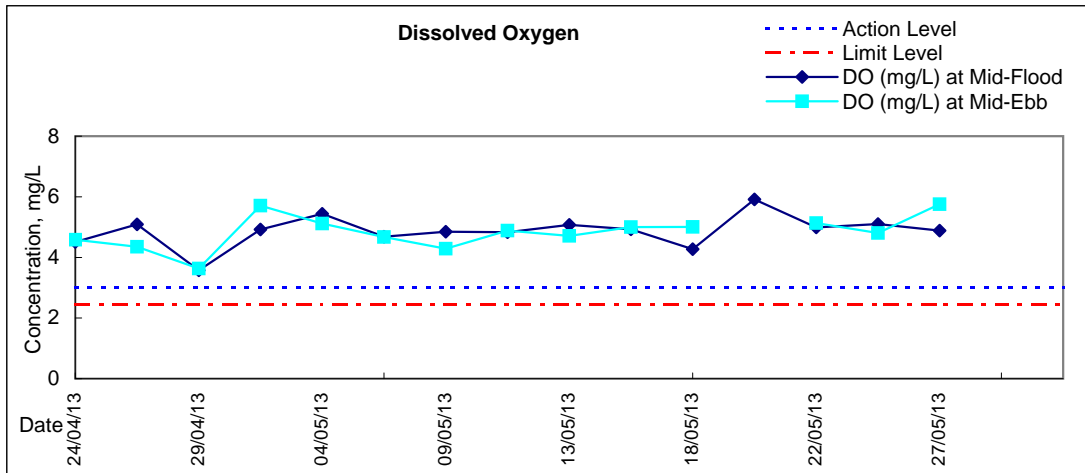





### Graphic Presentation of Water Quality Result of C5e - SHKC (Eastern)

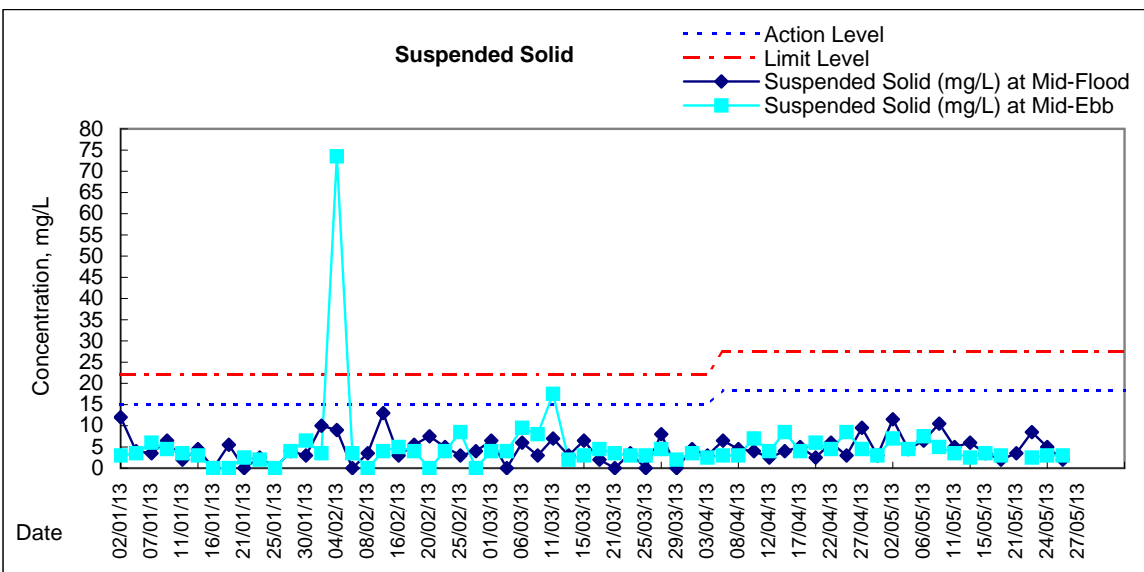
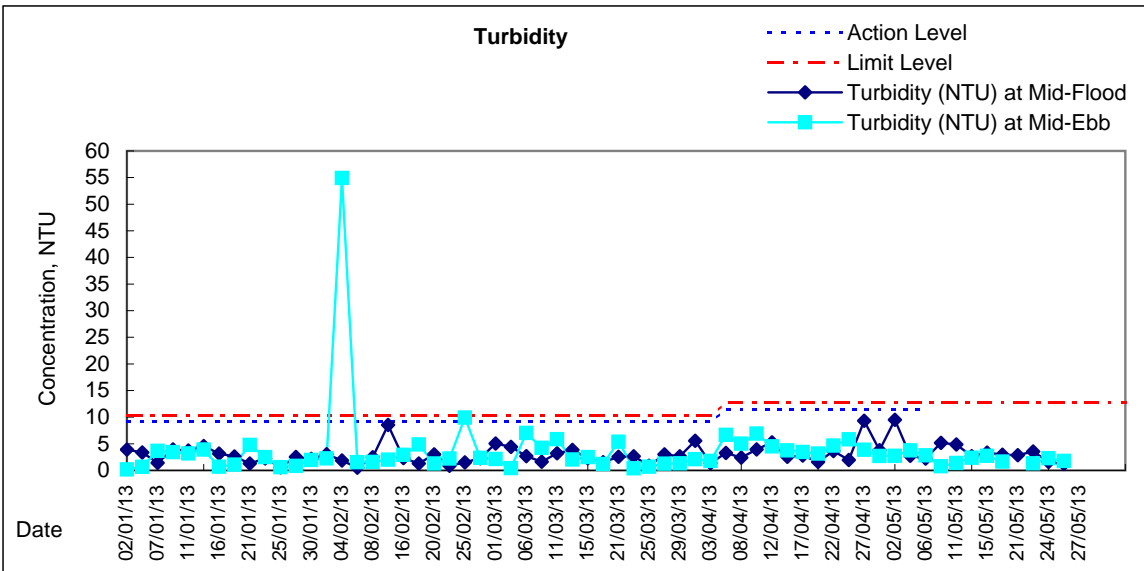
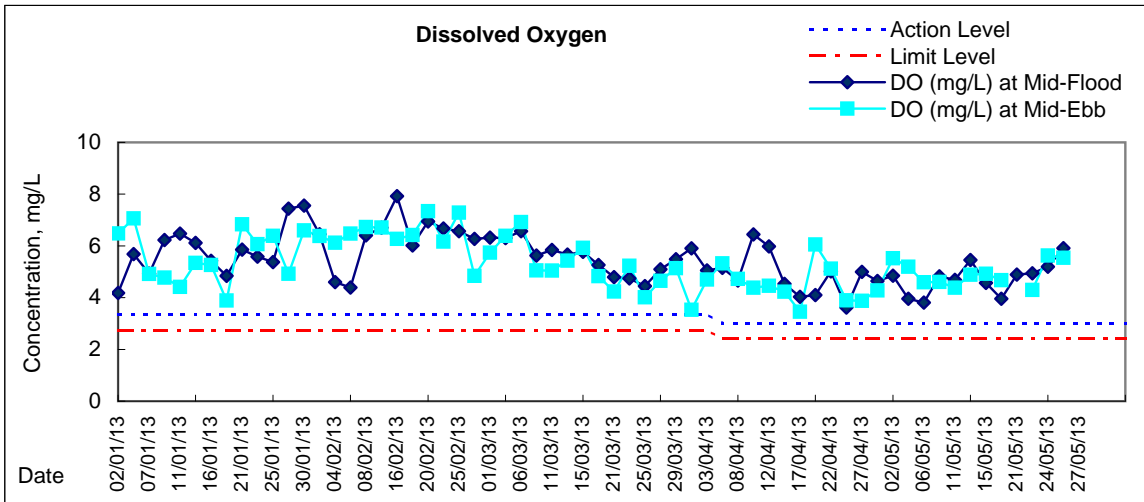



# Graphic Presentation of Water Quality Result of C5w - SHKC (Western)

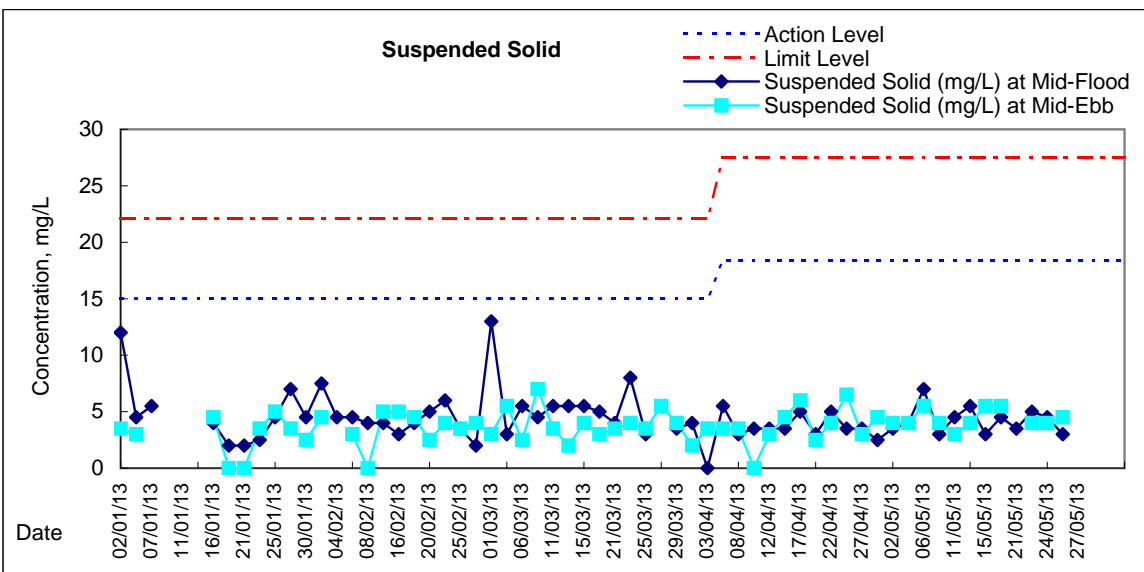
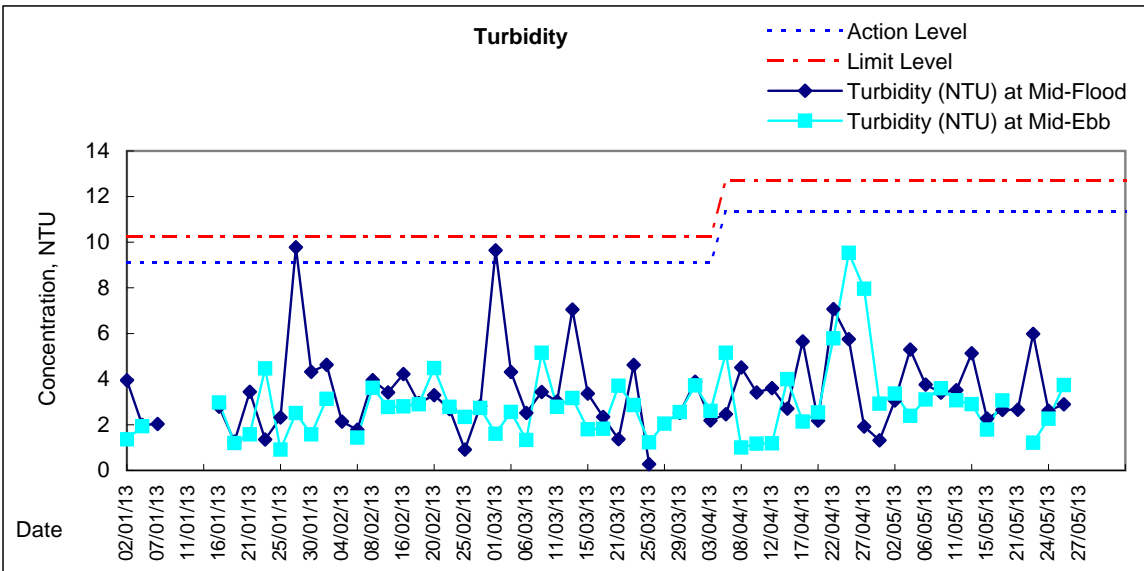
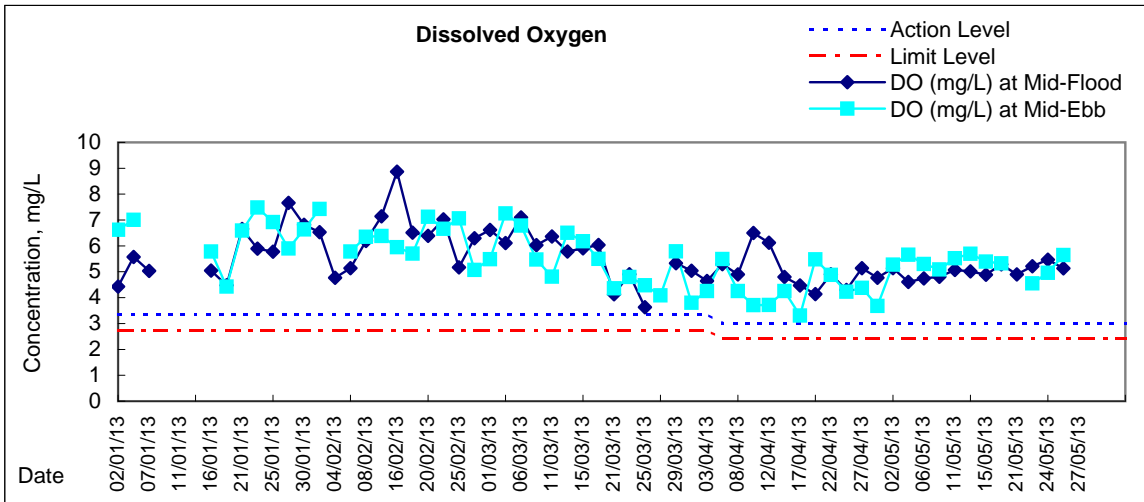



# Graphic Presentation of Water Quality Result of WSD21 - Wan Chai

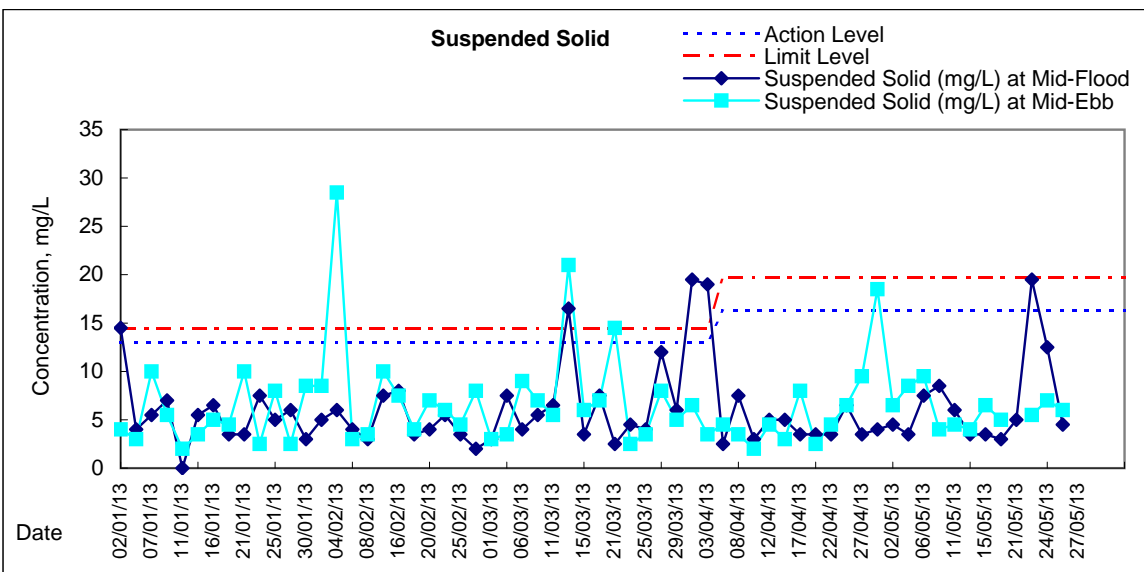
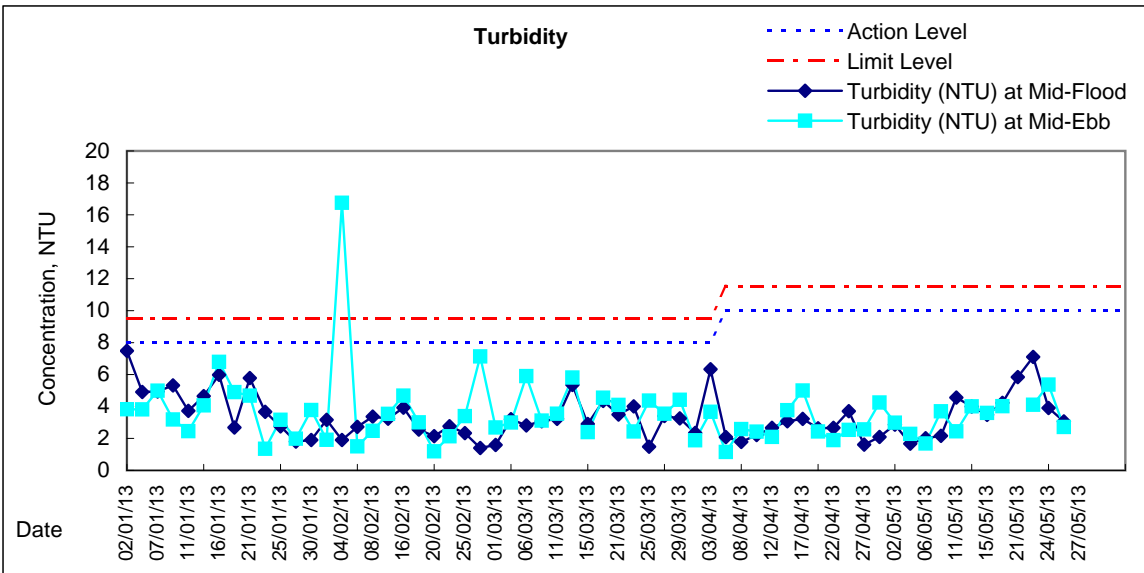
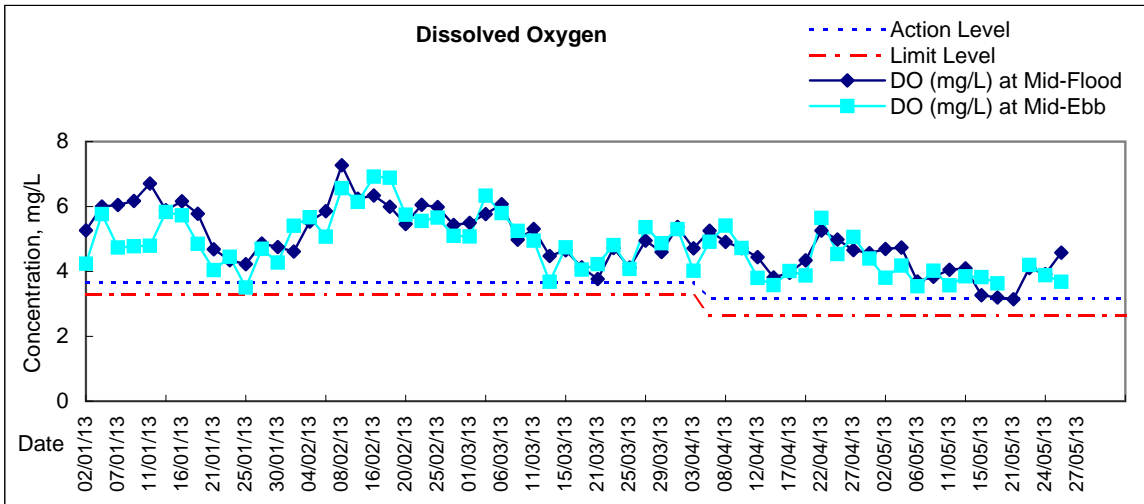



## Graphic Presentation of Water Quality Result of C7 - Windsor House

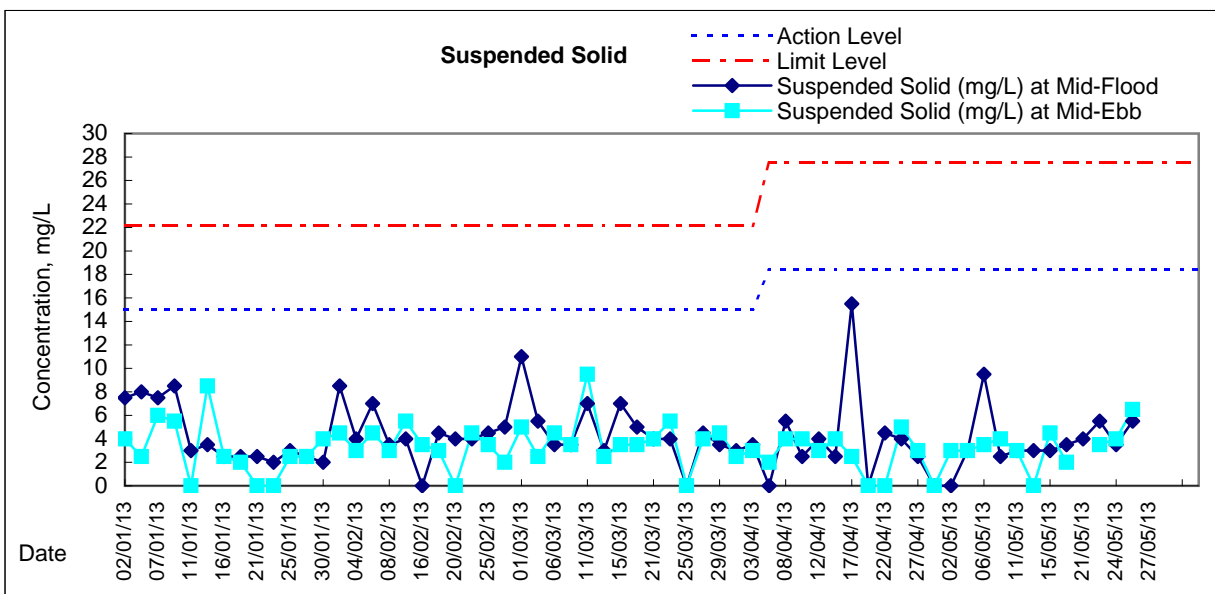
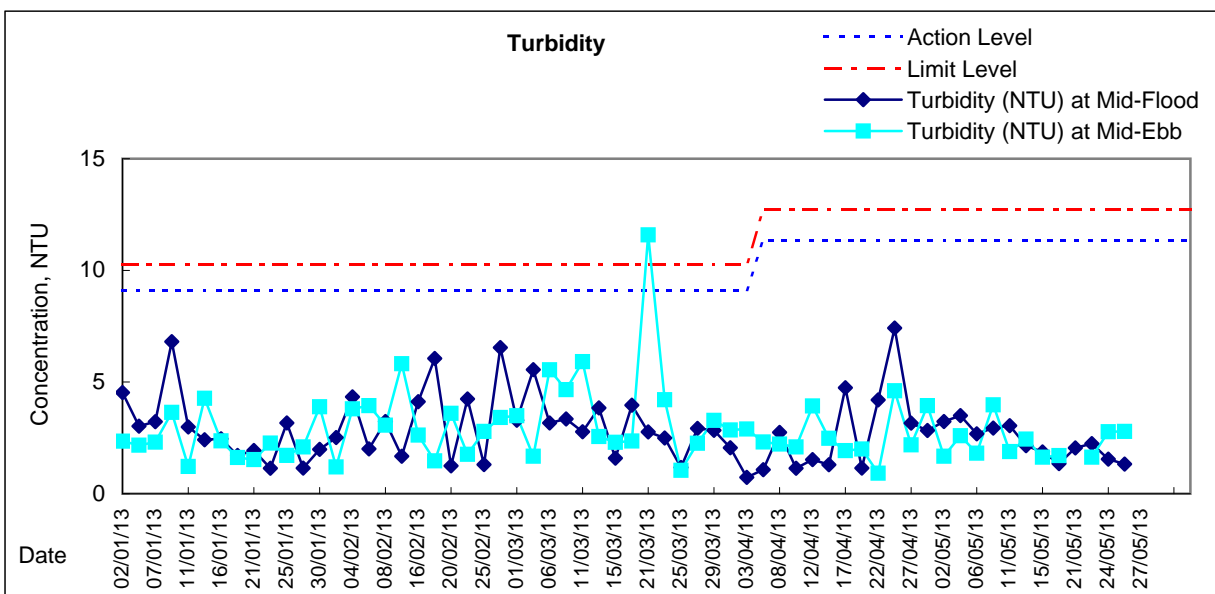
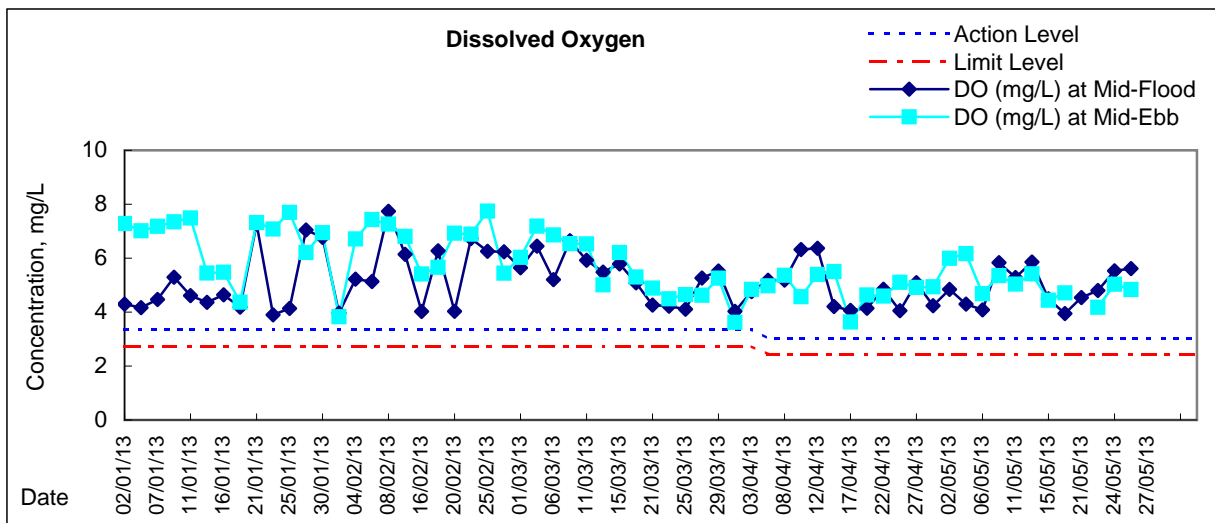

Remarks:

\*Due to the Amber rainstorm signal was hoisted on 20 May 13 at ebb tide, the water quality monitoring was cancelled.

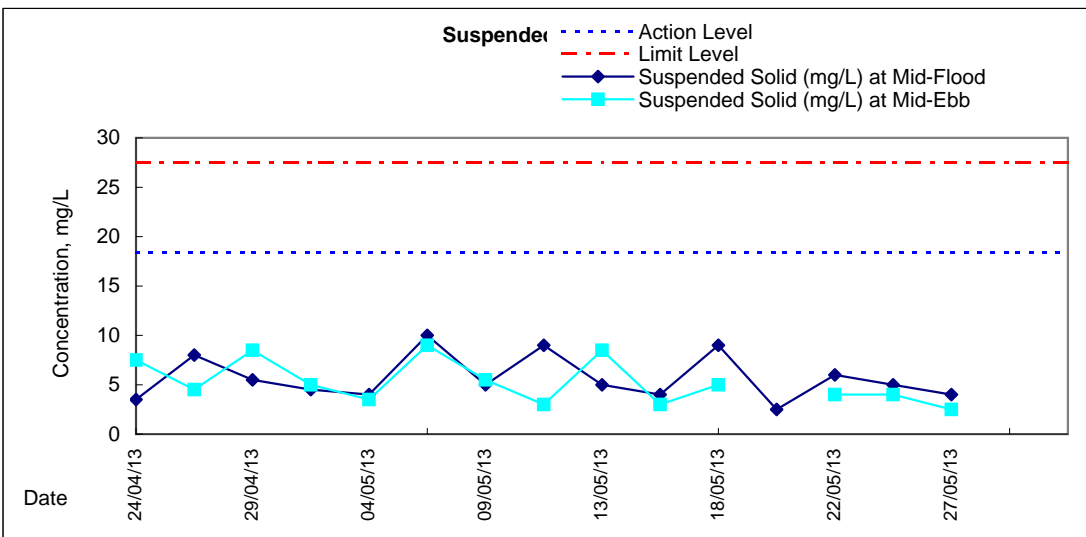
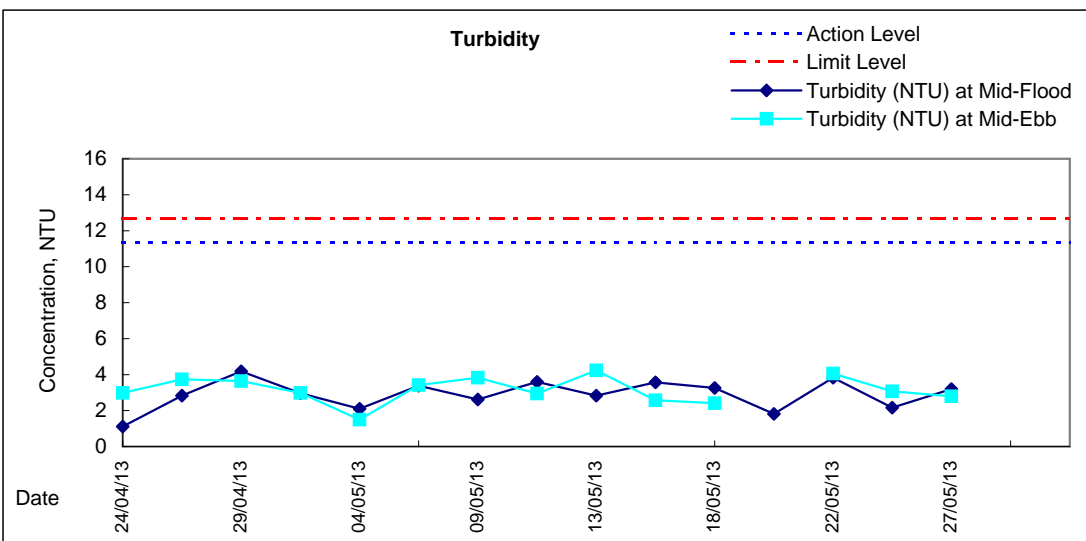
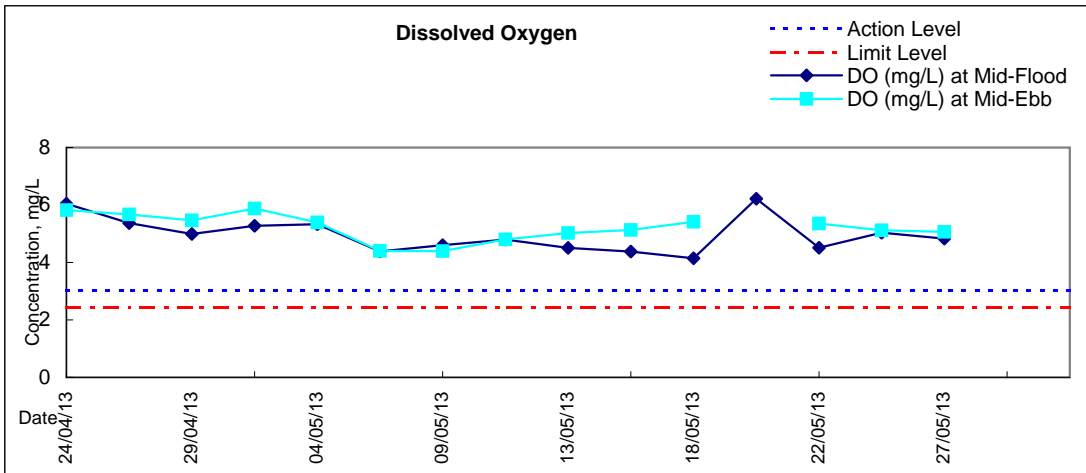



# Graphic Presentation of Water Quality Result of P1 - HKCEC Phase I

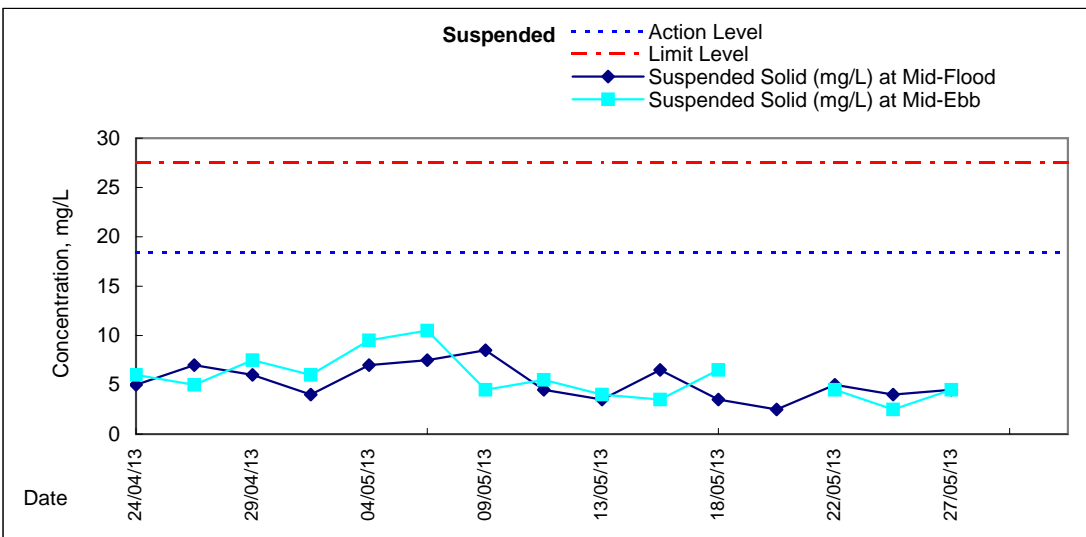
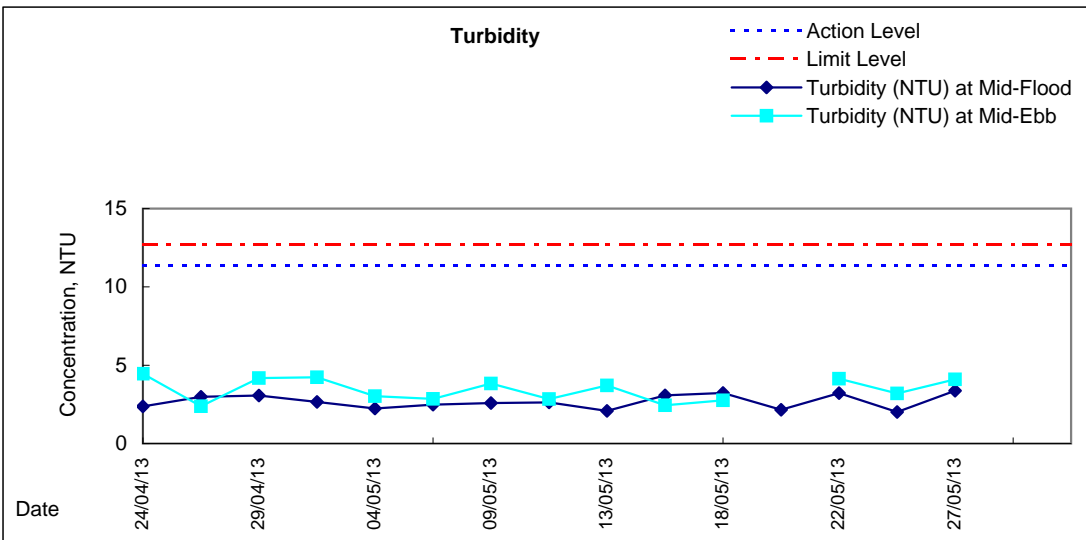
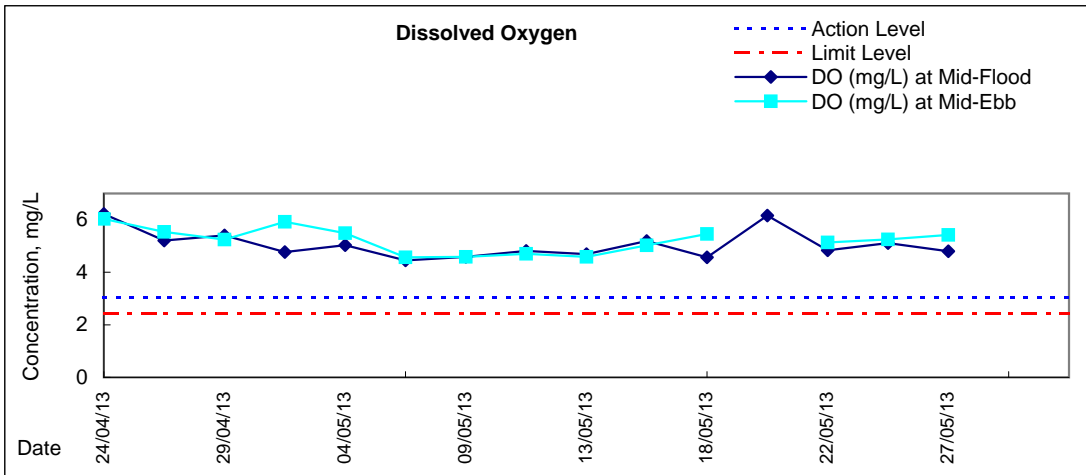

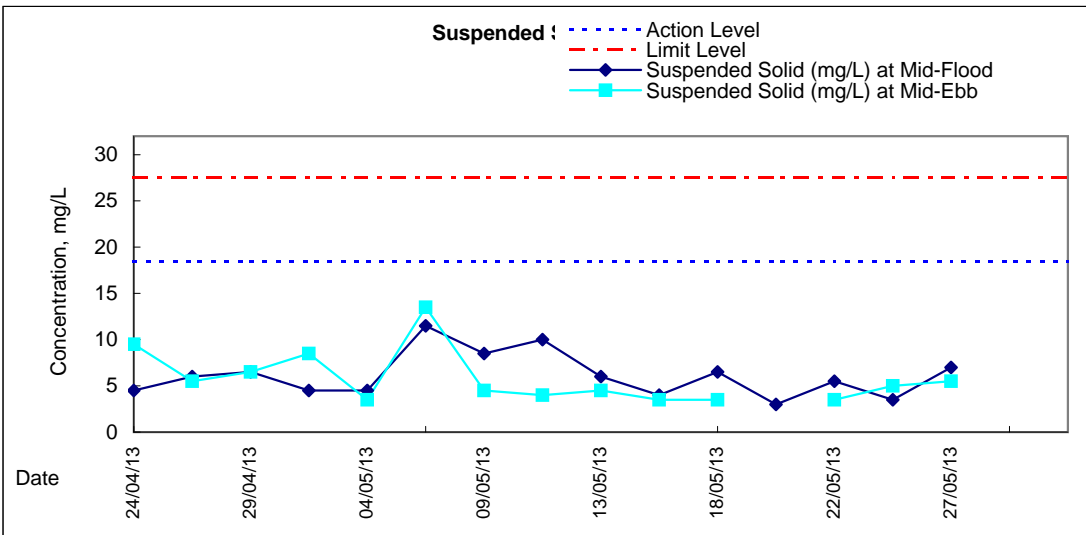
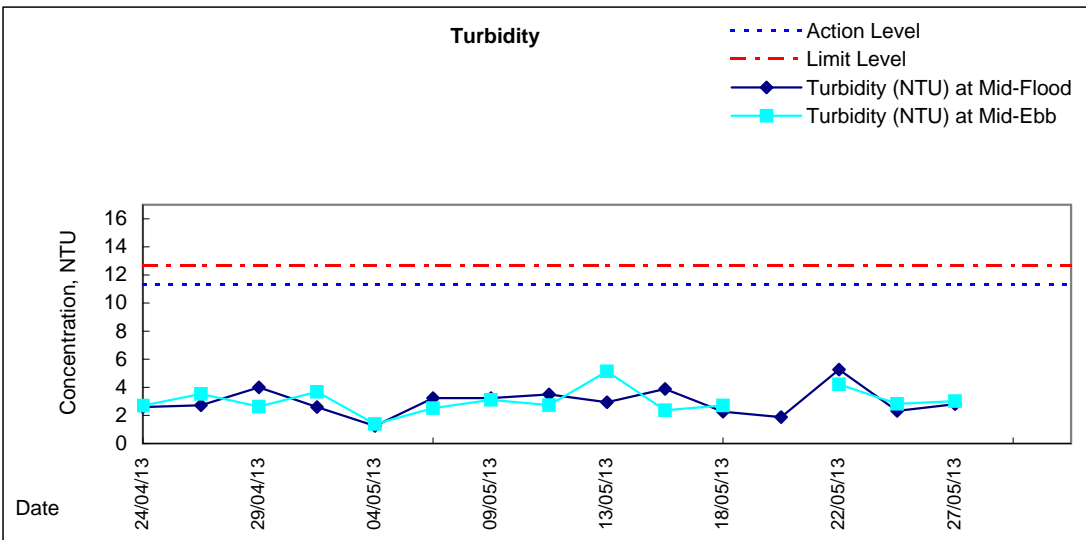
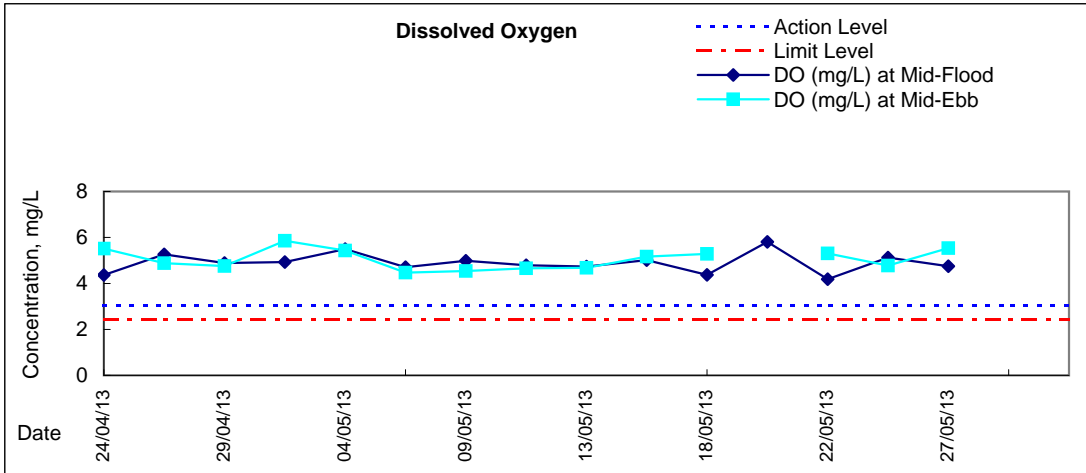



### Graphic Presentation of Water Quality Result of P5 - WCT / RT / IT

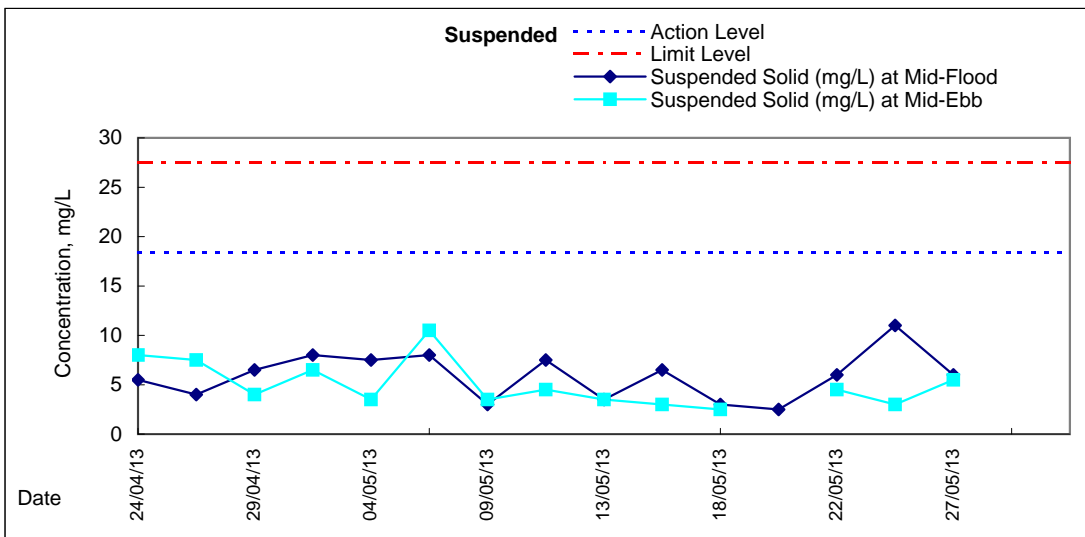
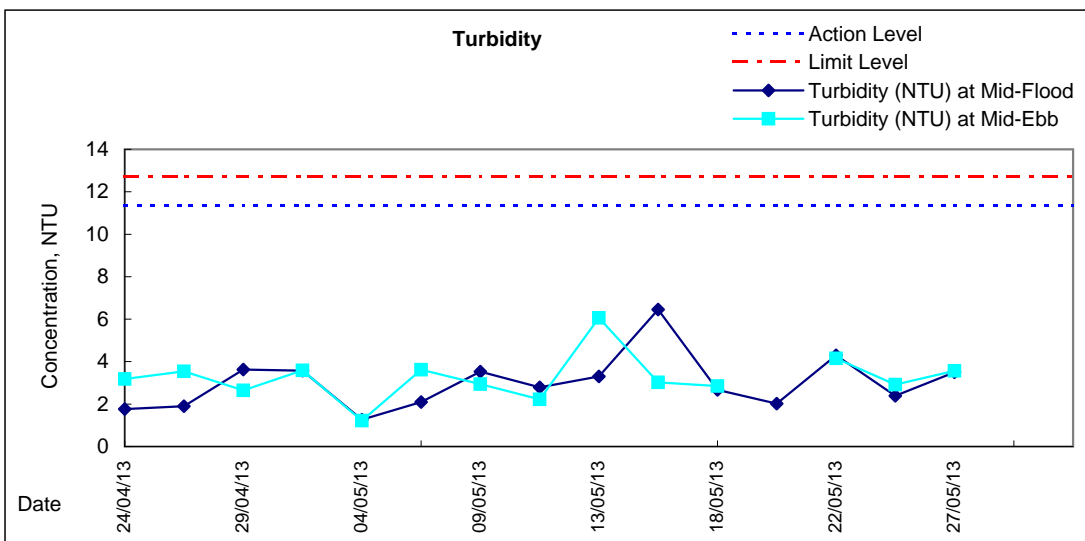
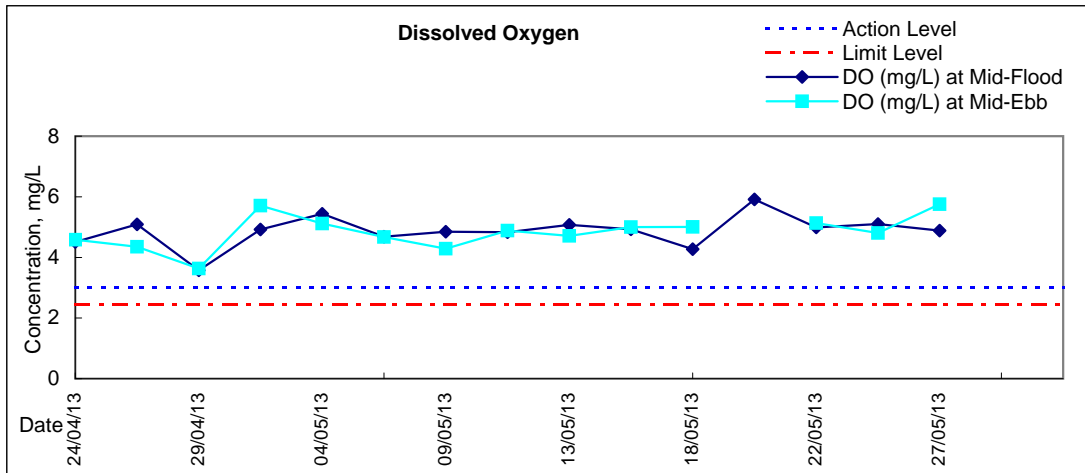





**Water Monitoring Result at C6 - Excelsior Hotel  
Mid-Flood Tide**

Date	Time	Weater Condition	Sampling Depth		Water Temperature			pH			Salinity		DO Saturation			DO			
					°C			-			ppt		%			mg/L			
			m	Value	Average	Value	Average	Value	Average	Value	Average	Value	Average	Value	Average				
29/4/2013	-	Cloudy	Surface	-	-	-	-	-	-	-	-	-	-	-	-	-	-	-	
	9:15		Middle	1.5	22.70	22.70	22.7	8.05	8.05	8.1	32.10	32.10	32.1	71.4	71.4	71.4	5.11	5.11	5.11
	-		Bottom	-	-	-	-	-	-	-	-	-	-	-	-	-	-	-	-
2/5/2013	-	Fine	Surface	-	-	-	-	-	-	-	-	-	-	-	-	-	-	-	
	11:15		Middle	1.5	21.80	21.80	21.8	8.07	8.07	8.1	32.62	32.62	32.6	57.7	58.6	58.2	4.19	4.26	4.23
	-		Bottom	-	-	-	-	-	-	-	-	-	-	-	-	-	-	-	-
4/5/2013	-	Cloudy	Surface	-	-	-	-	-	-	-	-	-	-	-	-	-	-	-	
	13:58		Middle	1.5	21.80	21.80	21.8	8.11	8.11	8.1	33.00	33.00	33.0	59.3	58.4	58.9	4.29	4.23	4.26
	-		Bottom	-	-	-	-	-	-	-	-	-	-	-	-	-	-	-	-
6/5/2013	-	Cloudy	Surface	-	-	-	-	-	-	-	-	-	-	-	-	-	-	-	
	15:40		Middle	1.5	22.91	22.91	22.9	7.96	7.96	8.0	33.82	33.82	33.8	59.3	58.0	58.7	4.12	4.04	4.08
	-		Bottom	-	-	-	-	-	-	-	-	-	-	-	-	-	-	-	-
9/5/2013	-	Sunny	Surface	-	-	-	-	-	-	-	-	-	-	-	-	-	-	-	
	17:50		Middle	1.0	25.50	25.50	25.5	7.94	7.94	7.9	31.60	31.60	31.6	90.2	90.6	90.4	6.17	6.19	6.18
	-		Bottom	-	-	-	-	-	-	-	-	-	-	-	-	-	-	-	-
11/5/2013	-	Fine	Surface	-	-	-	-	-	-	-	-	-	-	-	-	-	-	-	
	18:40		Middle	1.0	25.10	25.10	25.1	7.93	7.93	7.9	31.05	31.05	31.1	81.7	82.3	82.0	5.65	5.68	5.67
	-		Bottom	-	-	-	-	-	-	-	-	-	-	-	-	-	-	-	-
13/5/2013	-	Fine	Surface	-	-	-	-	-	-	-	-	-	-	-	-	-	-	-	
	19:57		Middle	1.0	26.20	26.20	26.2	7.88	7.88	7.9	30.72	30.72	30.7	85.6	88.7	87.2	5.82	6.03	5.93
	-		Bottom	-	-	-	-	-	-	-	-	-	-	-	-	-	-	-	-
15/5/2013	-	Fine	Surface	-	-	-	-	-	-	-	-	-	-	-	-	-	-	-	
	23:38		Middle	1.0	25.70	25.60	25.7	7.93	7.93	7.9	30.26	30.26	30.3	70.5	70.7	70.6	4.84	4.86	4.85
	-		Bottom	-	-	-	-	-	-	-	-	-	-	-	-	-	-	-	-
18/5/2013	-	Cloudy	Surface	-	-	-	-	-	-	-	-	-	-	-	-	-	-	-	
	1:51		Middle	1.0	24.90	24.90	24.9	7.82	7.82	7.8	29.67	29.67	29.7	72.7	73.5	73.1	5.08	5.13	5.11
	-		Bottom	-	-	-	-	-	-	-	-	-	-	-	-	-	-	-	-
21/5/2013	-	Cloudy	Surface	-	-	-	-	-	-	-	-	-	-	-	-	-	-	-	
	3:36		Middle	1.5	26.00	26.00	26.0	7.76	7.75	7.8	23.57	23.57	23.6	62.5	63.4	63.0	4.44	4.53	4.49
	-		Bottom	-	-	-	-	-	-	-	-	-	-	-	-	-	-	-	-
22/5/2013	-	Cloudy	Surface	-	-	-	-	-	-	-	-	-	-	-	-	-	-	-	
	16:30		Middle	1.5	25.02	25.02	25.0	7.84	7.84	7.8	22.97	22.97	23.0	75.3	74.8	75.1	5.46	5.43	5.45
	-		Bottom	-	-	-	-	-	-	-	-	-	-	-	-	-	-	-	-
24/5/2013	-	Cloudy	Surface	-	-	-	-	-	-	-	-	-	-	-	-	-	-	-	
	18:40		Middle	1.0	26.10	26.10	26.1	8.07	8.07	8.1	29.34	29.30	29.3	88.6	89.3	89.0	6.07	6.12	6.10
	-		Bottom	-	-	-	-	-	-	-	-	-	-	-	-	-	-	-	-
27/5/2013	-	Cloudy	Surface	-	-	-	-	-	-	-	-	-	-	-	-	-	-	-	
	6:26		Middle	1.5	25.70	25.70	25.7	7.97	7.97	8.0	27.24	27.24	27.2	83.1	84.0	83.6	5.80	5.86	5.83
	-		Bottom	-	-	-	-	-	-	-	-	-	-	-	-	-	-	-	-

Remarks:  
Single underline denotes exceedance over Action Level.  
Double underline denotes exceedance over Limit Level.



**Water Monitoring Result at C7 - Windsor House  
Mid-Flood Tide**

Date	Time	Weater Condition	Sampling Depth		Water Temperature			pH			Salinity			DO Saturation			DO		
					°C			-			ppt			%			mg/L		
			m	Value	Average	Value	Average	Value	Average	Value	Average	Value	Average	Value	Average	Value	Average		
29/4/2013	-	Cloudy	Surface	-	-	-	-	-	-	-	-	-	-	-	-	-	-	-	
	9:25		Middle	1.5	22.90	22.90	22.9	7.98	7.98	8.0	32.69	32.69	32.7	58.4	58.8	58.6	4.14	4.17	4.16
	-		Bottom	-	-	-	-	-	-	-	-	-	-	-	-	-	-	-	-
2/5/2013	-	Fine	Surface	-	-	-	-	-	-	-	-	-	-	-	-	-	-	-	
	11:25		Middle	1.5	21.80	21.80	21.8	8.07	8.07	8.1	32.94	32.94	32.9	66.4	66.4	66.4	4.81	4.81	4.81
	-		Bottom	-	-	-	-	-	-	-	-	-	-	-	-	-	-	-	
4/5/2013	-	Cloudy	Surface	-	-	-	-	-	-	-	-	-	-	-	-	-	-	-	
	14:05		Middle	1.5	21.90	21.90	21.9	8.12	8.12	8.1	32.69	32.69	32.7	62.5	63.0	62.8	4.53	4.58	4.56
	-		Bottom	-	-	-	-	-	-	-	-	-	-	-	-	-	-	-	
6/5/2013	-	Cloudy	Surface	-	-	-	-	-	-	-	-	-	-	-	-	-	-	-	
	15:50		Middle	1.5	22.96	22.96	23.0	7.94	7.94	7.9	33.95	33.95	34.0	64.2	62.6	63.4	4.53	4.42	4.48
	-		Bottom	-	-	-	-	-	-	-	-	-	-	-	-	-	-	-	
9/5/2013	-	Sunny	Surface	-	-	-	-	-	-	-	-	-	-	-	-	-	-	-	
	17:40		Middle	1.0	25.80	25.80	25.8	7.89	7.89	7.9	31.20	31.20	31.2	85.5	87.4	86.5	5.83	5.96	5.90
	-		Bottom	-	-	-	-	-	-	-	-	-	-	-	-	-	-	-	
11/5/2013	-	Fine	Surface	-	-	-	-	-	-	-	-	-	-	-	-	-	-	-	
	18:30		Middle	1.0	25.60	25.60	25.6	7.86	7.86	7.9	30.27	30.27	30.3	81.2	79.4	80.3	5.49	5.35	5.42
	-		Bottom	-	-	-	-	-	-	-	-	-	-	-	-	-	-	-	
13/5/2013	-	Fine	Surface	-	-	-	-	-	-	-	-	-	-	-	-	-	-	-	
	19:40		Middle	1.0	26.30	26.30	26.3	7.84	7.84	7.8	30.88	30.88	30.9	84.6	88.9	86.8	5.74	6.03	5.89
	-		Bottom	-	-	-	-	-	-	-	-	-	-	-	-	-	-	-	
15/5/2013	-	Fine	Surface	-	-	-	-	-	-	-	-	-	-	-	-	-	-	-	
	23:47		Middle	1.0	25.50	25.50	25.5	7.83	7.83	7.8	30.61	30.61	30.6	64.2	66.0	65.1	4.41	4.54	4.48
	-		Bottom	-	-	-	-	-	-	-	-	-	-	-	-	-	-	-	
18/5/2013	-	Cloudy	Surface	-	-	-	-	-	-	-	-	-	-	-	-	-	-	-	
	1:40		Middle	1.0	25.00	25.00	25.0	7.72	7.72	7.7	29.19	29.19	29.2	56.4	56.8	56.6	3.94	3.98	3.96
	-		Bottom	-	-	-	-	-	-	-	-	-	-	-	-	-	-	-	
21/5/2013	-	Cloudy	Surface	-	-	-	-	-	-	-	-	-	-	-	-	-	-	-	
	3:26		Middle	1.5	26.00	26.00	26.0	7.81	7.81	7.8	24.09	24.09	24.1	63.9	64.7	64.3	4.53	4.58	4.56
	-		Bottom	-	-	-	-	-	-	-	-	-	-	-	-	-	-	-	
22/5/2013	-	Cloudy	Surface	-	-	-	-	-	-	-	-	-	-	-	-	-	-	-	
	16:45		Middle	1.5	25.00	25.00	25.0	7.83	7.83	7.8	22.87	22.87	22.9	72.0	71.7	71.9	5.22	5.20	5.21
	-		Bottom	-	-	-	-	-	-	-	-	-	-	-	-	-	-	-	
24/5/2013	-	Cloudy	Surface	-	-	-	-	-	-	-	-	-	-	-	-	-	-	-	
	18:30		Middle	1.0	26.10	26.10	26.1	7.97	7.97	8.0	28.79	28.79	28.8	81.5	81.2	81.4	5.60	5.58	5.59
	-		Bottom	-	-	-	-	-	-	-	-	-	-	-	-	-	-	-	
27/5/2013	-	Cloudy	Surface	-	-	-	-	-	-	-	-	-	-	-	-	-	-	-	
	6:18		Middle	1.5	26.10	26.10	26.1	7.92	7.92	7.9	25.62	25.62	25.6	81.6	81.2	81.4	5.70	5.62	5.66
	-		Bottom	-	-	-	-	-	-	-	-	-	-	-	-	-	-	-	

Remarks:  
 Single underline denotes exceedance over Action Level.  
 Double underline denotes exceedance over Limit Level.



**Water Monitoring Result at Ex-WPCWA SW - South-western corners of ex-Public Cargo Works Area  
Mid-Flood Tide**

Date	Time	Weater Condition	Sampling Depth		Water Temperature			pH			Salinity		DO Saturation			DO			
					°C			-			ppt		%			mg/L			
			m	Value	Average	Value	Average	Value	Average	Value	Average	Value	Average	Value	Average				
29/4/2013	-	Cloudy	Surface	-	-	-	-	-	-	-	-	-	-	-	-	-	-	-	
	9:10		Middle	1.5	22.90	22.90	22.9	7.96	7.96	8.0	28.65	28.65	28.7	72.8	71.8	72.3	5.30	5.22	5.26
	-		Bottom	-	-	-	-	-	-	-	-	-	-	-	-	-	-	-	-
2/5/2013	-	Fine	Surface	-	-	-	-	-	-	-	-	-	-	-	-	-	-	-	
	11:07		Middle	1.5	21.50	21.50	21.5	7.95	7.95	8.0	29.21	29.21	29.2	60.4	60.6	60.5	4.50	4.51	4.51
	-		Bottom	-	-	-	-	-	-	-	-	-	-	-	-	-	-	-	-
4/5/2013	13:42	Cloudy	Surface	1.0	21.70	21.70	21.7	8.04	8.04	8.0	32.66	32.66	32.7	47.7	47.6	47.7	3.47	3.46	3.47
	-		Middle	-	-	-	-	-	-	-	-	-	-	-	-	-	-	-	-
	13:44		Bottom	3.0	21.70	21.70	21.7	8.04	8.04	8.0	33.07	33.07	33.1	46.2	45.7	46.0	3.35	3.31	3.33
6/5/2013	-	Cloudy	Surface	-	-	-	-	-	-	-	-	-	-	-	-	-	-	-	
	15:30		Middle	1.5	22.46	22.46	22.5	7.88	7.88	7.9	33.28	33.28	33.3	68.9	67.5	68.2	4.92	4.82	4.87
	-		Bottom	-	-	-	-	-	-	-	-	-	-	-	-	-	-	-	-
9/5/2013	-	Sunny	Surface	-	-	-	-	-	-	-	-	-	-	-	-	-	-	-	
	16:31		Middle	1.0	25.50	25.50	25.5	7.75	7.75	7.8	23.35	23.35	23.4	53.1	54.7	53.9	3.79	3.91	3.85
	-		Bottom	-	-	-	-	-	-	-	-	-	-	-	-	-	-	-	-
11/5/2013	-	Fine	Surface	-	-	-	-	-	-	-	-	-	-	-	-	-	-	-	
	20:10		Middle	1.0	24.10	24.10	24.1	7.90	7.90	7.9	25.84	25.84	25.8	58.2	59.6	58.9	4.21	4.31	4.26
	-		Bottom	-	-	-	-	-	-	-	-	-	-	-	-	-	-	-	-
13/5/2013	-	Fine	Surface	-	-	-	-	-	-	-	-	-	-	-	-	-	-	-	
	21:10		Middle	1.0	25.60	25.60	25.6	7.53	7.53	7.5	27.25	27.25	27.3	38.1	38.0	38.1	2.65	2.65	<u>2.65</u>
	-		Bottom	-	-	-	-	-	-	-	-	-	-	-	-	-	-	-	-
15/5/2013	-	Fine	Surface	-	-	-	-	-	-	-	-	-	-	-	-	-	-	-	
	23:23		Middle	1.0	26.10	26.00	26.1	7.57	7.57	7.6	23.77	23.77	23.8	36.4	35.8	36.1	2.58	2.54	<u>2.56</u>
	-		Bottom	-	-	-	-	-	-	-	-	-	-	-	-	-	-	-	-
18/5/2013	-	Cloudy	Surface	-	-	-	-	-	-	-	-	-	-	-	-	-	-	-	
	1:21		Middle	1.0	25.30	25.30	25.3	7.35	7.35	7.4	23.62	23.62	23.6	21.6	22.8	22.2	1.55	1.63	<u>1.59</u>
	-		Bottom	-	-	-	-	-	-	-	-	-	-	-	-	-	-	-	-
21/5/2013	-	Cloudy	Surface	-	-	-	-	-	-	-	-	-	-	-	-	-	-	-	
	3:06		Middle	1.5	26.10	26.10	26.1	7.92	7.91	7.9	13.11	13.11	13.1	56.0	56.6	56.3	4.21	4.25	4.23
	-		Bottom	-	-	-	-	-	-	-	-	-	-	-	-	-	-	-	-
22/5/2013	-	Cloudy	Surface	-	-	-	-	-	-	-	-	-	-	-	-	-	-	-	
	16:15		Middle	1.5	24.84	24.84	24.8	8.00	8.00	8.0	20.97	20.97	21.0	90.6	89.7	90.2	6.63	6.56	6.60
	-		Bottom	-	-	-	-	-	-	-	-	-	-	-	-	-	-	-	-
24/5/2013	-	Cloudy	Surface	-	-	-	-	-	-	-	-	-	-	-	-	-	-	-	
	20:08		Middle	1.0	25.10	25.10	25.1	7.97	7.97	8.0	23.82	23.80	23.8	65.9	66.3	66.1	4.75	4.77	4.76
	-		Bottom	-	-	-	-	-	-	-	-	-	-	-	-	-	-	-	-
27/5/2013	-	Cloudy	Surface	-	-	-	-	-	-	-	-	-	-	-	-	-	-	-	
	6:03		Middle	1.0	26.30	26.40	26.4	7.90	7.90	7.9	22.30	22.30	22.3	72.3	71.7	72.0	5.14	5.09	5.12
	-		Bottom	-	-	-	-	-	-	-	-	-	-	-	-	-	-	-	-

Remarks:  
Single underline denotes exceedance over Action Level.  
Double underline denotes exceedance over Limit Level.



**Water Monitoring Result at Ex-WPCWA SE - South-eastern corners of ex-Public Cargo Works Area  
Mid-Flood Tide**

Date	Time	Weater Condition	Sampling Depth		Water Temperature			pH			Salinity		DO Saturation			DO			
					°C			-			ppt		%			mg/L			
			m	Value	Average	Value	Average	Value	Average	Value	Average	Value	Average	Value	Average				
29/4/2013	-	Cloudy	Surface	-	-	-	-	-	-	-	-	-	-	-	-	-	-	-	
	9:12		Middle	1.5	22.90	22.90	22.9	7.97	7.97	8.0	32.08	32.08	32.1	71.2	70.8	71.0	5.11	5.08	5.10
	-		Bottom	-	-	-	-	-	-	-	-	-	-	-	-	-	-	-	-
2/5/2013	-	Fine	Surface	-	-	-	-	-	-	-	-	-	-	-	-	-	-	-	
	11:05		Middle	1.5	21.60	21.60	21.6	8.07	8.07	8.1	33.43	33.43	33.4	82.4	82.3	82.4	5.99	5.98	5.99
	-		Bottom	-	-	-	-	-	-	-	-	-	-	-	-	-	-	-	-
4/5/2013	13:35	Cloudy	Surface	1.0	21.90	21.90	21.9	8.05	8.05	8.1	32.65	32.65	32.7	53.6	53.3	53.5	3.89	3.87	3.88
	-		Middle	-	-	-	-	-	-	-	-	-	-	-	-	-	-	-	-
	13:37		Bottom	3.0	21.70	21.70	21.7	8.05	8.05	8.1	32.93	32.93	32.9	47.8	49.1	48.5	3.47	3.56	<u>3.52</u>
6/5/2013	-	Cloudy	Surface	-	-	-	-	-	-	-	-	-	-	-	-	-	-	-	
	15:28		Middle	1.5	22.52	22.52	22.5	7.87	7.87	7.9	33.24	33.24	33.2	65.2	64.8	65.0	4.65	4.62	4.64
	-		Bottom	-	-	-	-	-	-	-	-	-	-	-	-	-	-	-	-
9/5/2013	-	Sunny	Surface	-	-	-	-	-	-	-	-	-	-	-	-	-	-	-	
	16:40		Middle	1.0	25.80	25.80	25.8	7.77	7.77	7.8	25.34	25.34	25.3	52.0	51.1	51.6	3.67	3.61	3.64
	-		Bottom	-	-	-	-	-	-	-	-	-	-	-	-	-	-	-	-
11/5/2013	-	Fine	Surface	-	-	-	-	-	-	-	-	-	-	-	-	-	-	-	
	20:16		Middle	1.0	24.10	24.10	24.1	7.86	7.86	7.9	25.67	25.67	25.7	59.0	59.1	59.1	4.27	4.28	4.28
	-		Bottom	-	-	-	-	-	-	-	-	-	-	-	-	-	-	-	-
13/5/2013	-	Fine	Surface	-	-	-	-	-	-	-	-	-	-	-	-	-	-	-	
	21:16		Middle	1.0	25.40	25.40	25.4	7.53	7.53	7.5	27.21	27.21	27.2	35.3	35.5	35.4	2.47	2.50	<u>2.49</u>
	-		Bottom	-	-	-	-	-	-	-	-	-	-	-	-	-	-	-	-
15/5/2013	-	Fine	Surface	-	-	-	-	-	-	-	-	-	-	-	-	-	-	-	
	23:28		Middle	1.0	25.80	25.80	25.8	7.62	7.62	7.6	23.46	23.46	23.5	44.1	44.0	44.1	3.14	3.14	<u>3.14</u>
	-		Bottom	-	-	-	-	-	-	-	-	-	-	-	-	-	-	-	-
18/5/2013	-	Cloudy	Surface	-	-	-	-	-	-	-	-	-	-	-	-	-	-	-	
	1:31		Middle	1.0	25.20	25.20	25.2	7.40	7.40	7.4	24.05	24.05	24.1	20.2	22.0	21.1	1.45	1.59	<u>1.52</u>
	-		Bottom	-	-	-	-	-	-	-	-	-	-	-	-	-	-	-	-
21/5/2013	-	Cloudy	Surface	-	-	-	-	-	-	-	-	-	-	-	-	-	-	-	
	3:14		Middle	1.5	26.20	26.20	26.2	7.71	7.71	7.7	12.63	12.63	12.6	55.2	55.7	55.5	4.15	4.19	4.17
	-		Bottom	-	-	-	-	-	-	-	-	-	-	-	-	-	-	-	-
22/5/2013	-	Cloudy	Surface	-	-	-	-	-	-	-	-	-	-	-	-	-	-	-	
	16:17		Middle	1.5	24.75	24.75	24.8	8.01	8.01	8.0	21.96	21.96	22.0	96.0	95.2	95.6	7.03	6.97	7.00
	-		Bottom	-	-	-	-	-	-	-	-	-	-	-	-	-	-	-	-
24/5/2013	-	Cloudy	Surface	-	-	-	-	-	-	-	-	-	-	-	-	-	-	-	
	20:15		Middle	1.0	25.10	25.10	25.1	7.85	7.85	7.9	23.85	23.78	23.8	55.0	55.2	55.1	3.96	3.98	3.97
	-		Bottom	-	-	-	-	-	-	-	-	-	-	-	-	-	-	-	-
27/5/2013	-	Cloudy	Surface	-	-	-	-	-	-	-	-	-	-	-	-	-	-	-	
	6:08		Middle	1.0	26.00	26.00	26.0	7.93	7.93	7.9	22.00	22.00	22.0	70.9	71.8	71.4	5.08	5.09	5.09
	-		Bottom	-	-	-	-	-	-	-	-	-	-	-	-	-	-	-	-

Remarks:  
Single underline denotes exceedance over Action Level.  
Double underline denotes exceedance over Limit Level.



**Water Monitoring Result at C6 - Excelsior Hotel  
Mid-Ebb Tide**

Date	Time	Weater Condition	Sampling Depth		Water Temperature			pH			Salinity			DO Saturation			DO		
					°C			-			ppt			%			mg/L		
			m	Value	Average	Value	Average	Value	Average	Value	Average	Value	Average	Value	Average	Value	Average		
29/4/2013	-	Cloudy	Surface	-	-	-	-	-	-	-	-	-	-	-	-	-	-	-	
	15:05		Middle	2	22.50	22.50	22.5	8.03	8.03	8.0	32.81	32.81	32.8	58.5	59.0	58.8	4.17	4.21	4.19
	-		Bottom	-	-	-	-	-	-	-	-	-	-	-	-	-	-	-	-
2/5/2013	-	Cloudy	Surface	-	-	-	-	-	-	-	-	-	-	-	-	-	-	-	
	18:23		Middle	1	21.20	21.20	21.2	8.06	8.06	8.1	32.35	32.35	32.4	91.2	91.0	91.1	6.70	6.69	6.70
	-		Bottom	-	-	-	-	-	-	-	-	-	-	-	-	-	-	-	-
4/5/2013	-	Cloudy	Surface	-	-	-	-	-	-	-	-	-	-	-	-	-	-	-	
	19:00		Middle	2	22.00	22.00	22.0	8.06	8.06	8.1	32.03	32.03	32.0	83.9	85.0	84.5	6.15	6.16	6.16
	-		Bottom	-	-	-	-	-	-	-	-	-	-	-	-	-	-	-	-
6/5/2013	-	Cloudy	Surface	-	-	-	-	-	-	-	-	-	-	-	-	-	-	-	
	11:10		Middle	2	22.38	22.38	22.4	7.86	7.86	7.9	33.08	33.08	33.1	59.7	59.8	59.8	4.28	4.29	4.29
	-		Bottom	-	-	-	-	-	-	-	-	-	-	-	-	-	-	-	-
9/5/2013	-	Fine	Surface	-	-	-	-	-	-	-	-	-	-	-	-	-	-	-	
	12:39		Middle	2	24.00	24.00	24.0	7.69	7.69	7.7	33.40	33.40	33.4	76.2	76.3	76.3	5.28	5.29	5.29
	-		Bottom	-	-	-	-	-	-	-	-	-	-	-	-	-	-	-	-
11/5/2013	-	Fine	Surface	-	-	-	-	-	-	-	-	-	-	-	-	-	-	-	
	13:10		Middle	2	25.04	25.04	25.0	7.50	7.50	7.5	32.81	32.81	32.8	87.3	87.6	87.5	6.02	6.03	6.03
	-		Bottom	-	-	-	-	-	-	-	-	-	-	-	-	-	-	-	-
13/5/2013	-	Fine	Surface	-	-	-	-	-	-	-	-	-	-	-	-	-	-	-	
	14:07		Middle	2	24.25	24.25	24.3	7.72	7.72	7.7	33.42	33.42	33.4	86.7	85.9	86.3	5.99	5.95	5.97
	-		Bottom	-	-	-	-	-	-	-	-	-	-	-	-	-	-	-	-
15/5/2013	-	Fine	Surface	-	-	-	-	-	-	-	-	-	-	-	-	-	-	-	
	15:10		Middle	2	24.71	24.71	24.7	7.64	7.64	7.6	33.45	33.45	33.5	83.1	81.4	82.3	5.71	5.59	5.65
	-		Bottom	-	-	-	-	-	-	-	-	-	-	-	-	-	-	-	-
18/5/2013	-	Fine	Surface	-	-	-	-	-	-	-	-	-	-	-	-	-	-	-	
	16:20		Middle	2	26.79	26.79	26.8	7.60	7.60	7.6	31.77	31.77	31.8	83.4	83.1	83.3	5.67	5.64	5.66
	-		Bottom	-	-	-	-	-	-	-	-	-	-	-	-	-	-	-	-
20/5/2013	-	Amber Rainstorm	Surface	-	-	-	-	-	-	-	-	-	-	-	-	-	-	-	
	-		Middle	-	-	-	-	-	-	-	-	-	-	-	-	-	-	-	
	-		Bottom	-	-	-	-	-	-	-	-	-	-	-	-	-	-	-	
22/5/2013	-	Cloudy	Surface	-	-	-	-	-	-	-	-	-	-	-	-	-	-	-	
	0:02		Middle	1	25.00	25.00	25.0	7.69	7.69	7.7	23.02	23.02	23.0	59.4	60.1	59.8	4.30	4.35	4.33
	-		Bottom	-	-	-	-	-	-	-	-	-	-	-	-	-	-	-	-
24/5/2013	-	Fine	Surface	-	-	-	-	-	-	-	-	-	-	-	-	-	-	-	
	12:35		Middle	2	25.30	25.30	25.3	7.66	7.66	7.7	30.84	30.84	30.8	81.9	81.7	81.8	5.65	5.63	5.64
	-		Bottom	-	-	-	-	-	-	-	-	-	-	-	-	-	-	-	-
27/5/2013	-	Fine	Surface	-	-	-	-	-	-	-	-	-	-	-	-	-	-	-	
	14:25		Middle	2	25.47	25.47	25.5	7.79	7.79	7.8	29.26	29.26	29.3	84.3	81.8	83.1	5.85	5.67	5.76
	-		Bottom	-	-	-	-	-	-	-	-	-	-	-	-	-	-	-	-

Remarks:  
 Single underline denotes exceedance over Action Level.  
 Double underline denotes exceedance over Limit Level.  
 Due to the Amber Rainstorm signal was hoisted on 20 May 2013, water quality monitoring at ebb tide were cancelled



**Water Monitoring Result at Ex-WPCWA SW - South-western corners of ex-Public Cargo Works Area  
Mid-Ebb Tide**

Date	Time	Weater Condition	Sampling Depth		Water Temperature			pH			Salinity		DO Saturation		DO				
					°C			-			ppt		%		mg/L				
			m	Value	Average	Value	Average	Value	Average	Value	Average	Value	Average	Value	Average				
29/4/2013	-	Cloudy	Surface	-	-	-	-	-	-	-	-	-	-	-	-	-	-	-	
	14:55		Middle	1.5	23.30	23.30	23.3	7.99	7.99	8.0	32.01	32.01	32.0	80.8	80.4	80.6	5.72	5.69	5.71
	-		Bottom	-	-	-	-	-	-	-	-	-	-	-	-	-	-	-	-
2/5/2013	-	Cloudy	Surface	-	-	-	-	-	-	-	-	-	-	-	-	-	-	-	
	20:03		Middle	1.0	21.20	21.20	21.2	7.94	7.94	7.9	25.63	25.63	25.6	57.6	57.7	57.7	4.40	4.42	4.41
	-		Bottom	-	-	-	-	-	-	-	-	-	-	-	-	-	-	-	-
4/5/2013	-	Cloudy	Surface	-	-	-	-	-	-	-	-	-	-	-	-	-	-	-	
	20:07		Middle	1.0	22.10	22.10	22.1	7.84	7.84	7.8	26.50	26.50	26.5	49.7	50.1	49.9	3.74	3.75	3.75
	-		Bottom	-	-	-	-	-	-	-	-	-	-	-	-	-	-	-	-
6/5/2013	-	Cloudy	Surface	-	-	-	-	-	-	-	-	-	-	-	-	-	-	-	
	11:05		Middle	1.5	22.39	22.39	22.4	7.87	7.87	7.9	30.20	30.20	30.2	57.9	56.4	57.2	4.16	4.09	4.13
	-		Bottom	-	-	-	-	-	-	-	-	-	-	-	-	-	-	-	-
9/5/2013	-	Fine	Surface	-	-	-	-	-	-	-	-	-	-	-	-	-	-	-	
	12:25		Middle	1.5	23.61	23.61	23.6	7.57	7.57	7.6	32.44	32.44	32.4	74.9	74.8	74.9	5.27	5.26	5.27
	-		Bottom	-	-	-	-	-	-	-	-	-	-	-	-	-	-	-	-
11/5/2013	-	Fine	Surface	-	-	-	-	-	-	-	-	-	-	-	-	-	-	-	
	13:01		Middle	1.5	25.09	25.09	25.1	7.56	7.56	7.6	24.38	24.38	24.4	73.5	72.6	73.1	5.28	5.21	5.25
	-		Bottom	-	-	-	-	-	-	-	-	-	-	-	-	-	-	-	-
13/5/2013	-	Fine	Surface	-	-	-	-	-	-	-	-	-	-	-	-	-	-	-	
	14:02		Middle	1.5	24.78	24.78	24.8	7.58	7.58	7.6	32.90	32.90	32.9	83.0	82.8	82.9	5.71	5.63	5.67
	-		Bottom	-	-	-	-	-	-	-	-	-	-	-	-	-	-	-	-
15/5/2013	-	Fine	Surface	-	-	-	-	-	-	-	-	-	-	-	-	-	-	-	
	15:00		Middle	1.5	26.39	26.39	26.4	7.55	7.55	7.6	26.43	26.43	26.4	80.8	78.5	79.7	5.61	5.58	5.60
	-		Bottom	-	-	-	-	-	-	-	-	-	-	-	-	-	-	-	-
18/5/2013	-	Fine	Surface	-	-	-	-	-	-	-	-	-	-	-	-	-	-	-	
	16:12		Middle	1.5	26.68	26.68	26.7	7.63	7.63	7.6	29.17	29.17	29.2	87.9	87.0	87.5	5.98	5.92	5.95
	-		Bottom	-	-	-	-	-	-	-	-	-	-	-	-	-	-	-	-
20/5/2013	-	Amber Rainstorm	Surface	-	-	-	-	-	-	-	-	-	-	-	-	-	-	-	
	-		Middle	-	-	-	-	-	-	-	-	-	-	-	-	-	-	-	
	-		Bottom	-	-	-	-	-	-	-	-	-	-	-	-	-	-	-	
22/5/2013	-	Cloudy	Surface	-	-	-	-	-	-	-	-	-	-	-	-	-	-	-	
	23:50		Middle	1.0	25.30	25.30	25.3	7.25	7.25	7.3	13.80	13.80	13.8	14.9	15.2	15.1	1.16	1.16	<u>1.16</u>
	-		Bottom	-	-	-	-	-	-	-	-	-	-	-	-	-	-	-	-
24/5/2013	-	Fine	Surface	-	-	-	-	-	-	-	-	-	-	-	-	-	-	-	
	12:27		Middle	1.5	25.00	25.00	25.0	7.68	7.68	7.7	30.05	30.05	30.1	89.2	88.8	89.0	6.22	6.18	6.20
	-		Bottom	-	-	-	-	-	-	-	-	-	-	-	-	-	-	-	-
27/5/2013	-	Fine	Surface	-	-	-	-	-	-	-	-	-	-	-	-	-	-	-	
	14:00		Middle	1.5	26.04	26.04	26.0	7.74	7.74	7.7	27.80	27.80	27.8	86.9	86.8	86.9	6.03	6.02	6.03
	-		Bottom	-	-	-	-	-	-	-	-	-	-	-	-	-	-	-	-

Remarks:  
 Single underline denotes exceedance over Action Level.  
 Double underline denotes exceedance over Limit Level.  
 Due to the Amber Rainstorm signal was hoisted on 20 May 2013, water quality monitoring at ebb tide were cancelled



**Water Monitoring Result at C7 - Windsor House  
Mid-Ebb Tide**

Date	Time	Weater Condition	Sampling Depth		Water Temperature			pH			Salinity		DO Saturation			DO			
					°C			-			ppt		%			mg/L			
			m	Value	Average	Value	Average	Value	Average	Value	Average	Value	Average	Value	Average				
29/4/2013	-	Cloudy	Surface	-	-	-	-	-	-	-	-	-	-	-	-	-	-	-	-
	15:15		Middle	2	24.00	24.00	24.0	8.03	8.03	8.0	32.72	32.72	32.7	72.2	72.0	72.1	5.06	5.03	5.05
	-		Bottom	-	-	-	-	-	-	-	-	-	-	-	-	-	-	-	-
2/5/2013	-	Cloudy	Surface	-	-	-	-	-	-	-	-	-	-	-	-	-	-	-	-
	18:13		Middle	1	21.00	21.00	21.0	7.99	7.99	8.0	31.73	31.73	31.7	82.1	81.4	81.8	6.08	6.03	6.06
	-		Bottom	-	-	-	-	-	-	-	-	-	-	-	-	-	-	-	-
4/5/2013	-	Cloudy	Surface	-	-	-	-	-	-	-	-	-	-	-	-	-	-	-	-
	18:50		Middle	2	21.90	21.90	21.9	8.01	8.01	8.0	31.12	31.12	31.1	85.6	85.0	85.3	6.26	6.21	6.24
	-		Bottom	-	-	-	-	-	-	-	-	-	-	-	-	-	-	-	-
6/5/2013	-	Cloudy	Surface	-	-	-	-	-	-	-	-	-	-	-	-	-	-	-	-
	11:23		Middle	2	22.43	22.43	22.4	7.88	7.88	7.9	33.17	33.17	33.2	67.7	66.9	67.3	4.85	4.79	4.82
	-		Bottom	-	-	-	-	-	-	-	-	-	-	-	-	-	-	-	-
9/5/2013	-	Fine	Surface	-	-	-	-	-	-	-	-	-	-	-	-	-	-	-	-
	12:50		Middle	2	24.25	24.25	24.3	7.61	7.61	7.6	32.30	32.30	32.3	72.1	72.0	72.1	5.02	5.01	5.02
	-		Bottom	-	-	-	-	-	-	-	-	-	-	-	-	-	-	-	-
11/5/2013	-	Fine	Surface	-	-	-	-	-	-	-	-	-	-	-	-	-	-	-	-
	13:25		Middle	2	24.38	24.38	24.4	7.69	7.69	7.7	31.95	31.95	32.0	84.8	83.1	84.0	5.90	5.78	5.84
	-		Bottom	-	-	-	-	-	-	-	-	-	-	-	-	-	-	-	-
13/5/2013	-	Fine	Surface	-	-	-	-	-	-	-	-	-	-	-	-	-	-	-	-
	14:20		Middle	2	25.36	25.36	25.4	7.76	7.76	7.8	31.81	31.81	31.8	93.7	91.8	92.8	6.42	6.29	6.36
	-		Bottom	-	-	-	-	-	-	-	-	-	-	-	-	-	-	-	-
15/5/2013	-	Fine	Surface	-	-	-	-	-	-	-	-	-	-	-	-	-	-	-	-
	15:25		Middle	2	25.67	25.67	25.7	7.72	7.72	7.7	32.70	32.70	32.7	77.7	77.1	77.4	5.27	5.22	5.25
	-		Bottom	-	-	-	-	-	-	-	-	-	-	-	-	-	-	-	-
18/5/2013	-	Fine	Surface	-	-	-	-	-	-	-	-	-	-	-	-	-	-	-	-
	16:30		Middle	2	26.62	26.62	26.6	7.57	7.57	7.6	30.03	30.03	30.0	73.3	73.0	73.2	4.97	4.96	4.97
	-		Bottom	-	-	-	-	-	-	-	-	-	-	-	-	-	-	-	-
20/5/2013	-	Amber Rainstorm	Surface	-	-	-	-	-	-	-	-	-	-	-	-	-	-	-	-
	-		Middle	-	-	-	-	-	-	-	-	-	-	-	-	-	-	-	-
	-		Bottom	-	-	-	-	-	-	-	-	-	-	-	-	-	-	-	-
22/5/2013	-	Cloudy	Surface	-	-	-	-	-	-	-	-	-	-	-	-	-	-	-	-
	0:10		Middle	1	24.90	24.90	24.9	7.89	7.89	7.9	24.74	24.74	24.7	57.4	58.4	57.9	4.12	4.20	4.16
	-		Bottom	-	-	-	-	-	-	-	-	-	-	-	-	-	-	-	-
24/5/2013	-	Fine	Surface	-	-	-	-	-	-	-	-	-	-	-	-	-	-	-	-
	12:45		Middle	2	25.55	25.55	25.6	7.71	7.71	7.7	30.07	30.07	30.1	88.5	86.1	87.3	6.01	5.94	5.98
	-		Bottom	-	-	-	-	-	-	-	-	-	-	-	-	-	-	-	-
27/5/2013	-	Fine	Surface	-	-	-	-	-	-	-	-	-	-	-	-	-	-	-	-
	14:35		Middle	2	25.90	25.90	25.9	7.76	7.76	7.8	29.03	29.03	29.0	79.0	77.4	78.2	5.44	5.33	5.39
	-		Bottom	-	-	-	-	-	-	-	-	-	-	-	-	-	-	-	-

Remarks:  
 Single underline denotes exceedance over Action Level.  
 Double underline denotes exceedance over Limit Level.  
 Due to the Amber Rainstorm signal was hoisted on 20 May 2013, water quality monitoring at ebb tide were cancelled



**Water Monitoring Result at Ex-WPCWA SE - South-eastern corners of ex-Public Cargo Works Area  
Mid-Ebb Tide**

Date	Time	Weater Condition	Sampling Depth		Water Temperature			pH			Salinity			DO Saturation			DO			
					°C			-			ppt			%			mg/L			
			m	Value	Average	Value	Average	Value	Average	Value	Average	Value	Average	Value	Average	Value	Average			
29/4/2013	-	Cloudy	Surface	-	-	-	-	-	-	-	-	-	-	-	-	-	-	-	-	
	14:57		Middle	1.5	23.40	23.40	23.4	7.79	7.79	7.8	24.22	24.22	24.2	49.0	49.9	49.5	3.62	3.69	3.66	
	-		Bottom	-	-	-	-	-	-	-	-	-	-	-	-	-	-	-	-	-
2/5/2013	-	Cloudy	Surface	-	-	-	-	-	-	-	-	-	-	-	-	-	-	-	-	-
	20:09		Middle	1.0	21.20	21.20	21.2	7.86	7.86	7.9	25.42	25.42	25.4	55.9	57.6	56.8	4.28	4.41	4.35	
	-		Bottom	-	-	-	-	-	-	-	-	-	-	-	-	-	-	-	-	-
4/5/2013	-	Cloudy	Surface	-	-	-	-	-	-	-	-	-	-	-	-	-	-	-	-	-
	20:12		Middle	1.0	22.00	22.00	22.0	7.83	7.83	7.8	26.35	26.35	26.4	51.1	50.7	50.9	3.83	3.82	3.83	
	-		Bottom	-	-	-	-	-	-	-	-	-	-	-	-	-	-	-	-	-
6/5/2013	-	Cloudy	Surface	-	-	-	-	-	-	-	-	-	-	-	-	-	-	-	-	-
	11:07		Middle	1.5	22.29	22.29	22.3	7.89	7.89	7.9	31.40	31.40	31.4	58.3	58.7	58.5	4.18	4.21	4.20	
	-		Bottom	-	-	-	-	-	-	-	-	-	-	-	-	-	-	-	-	-
9/5/2013	-	Fine	Surface	-	-	-	-	-	-	-	-	-	-	-	-	-	-	-	-	-
	12:20		Middle	1.5	24.32	24.32	24.3	7.60	7.60	7.6	32.15	32.15	32.2	69.5	68.8	69.2	4.84	4.79	4.82	
	-		Bottom	-	-	-	-	-	-	-	-	-	-	-	-	-	-	-	-	-
11/5/2013	-	Fine	Surface	-	-	-	-	-	-	-	-	-	-	-	-	-	-	-	-	-
	13:03		Middle	1.5	25.02	25.02	25.0	7.61	7.61	7.6	24.44	24.44	24.4	82.5	80.8	81.7	5.93	5.81	5.87	
	-		Bottom	-	-	-	-	-	-	-	-	-	-	-	-	-	-	-	-	-
13/5/2013	-	Fine	Surface	-	-	-	-	-	-	-	-	-	-	-	-	-	-	-	-	-
	14:00		Middle	1.5	24.96	24.96	25.0	7.70	7.70	7.7	32.64	32.64	32.6	89.3	87.8	88.6	6.14	6.04	6.09	
	-		Bottom	-	-	-	-	-	-	-	-	-	-	-	-	-	-	-	-	-
15/5/2013	-	Fine	Surface	-	-	-	-	-	-	-	-	-	-	-	-	-	-	-	-	-
	15:02		Middle	1.5	25.36	25.36	25.4	7.48	7.48	7.5	31.61	31.61	31.6	77.4	77.2	77.3	5.31	5.28	5.30	
	-		Bottom	-	-	-	-	-	-	-	-	-	-	-	-	-	-	-	-	-
18/5/2013	-	Fine	Surface	-	-	-	-	-	-	-	-	-	-	-	-	-	-	-	-	-
	16:10		Middle	1.5	26.41	26.41	26.4	7.68	7.68	7.7	30.59	30.59	30.6	96.4	94.6	95.5	6.51	6.39	6.45	
	-		Bottom	-	-	-	-	-	-	-	-	-	-	-	-	-	-	-	-	-
20/5/2013	-	Amber Rainstorm	Surface	-	-	-	-	-	-	-	-	-	-	-	-	-	-	-	-	-
	-		Middle	-	-	-	-	-	-	-	-	-	-	-	-	-	-	-	-	-
	-		Bottom	-	-	-	-	-	-	-	-	-	-	-	-	-	-	-	-	-
22/5/2013	-	Cloudy	Surface	-	-	-	-	-	-	-	-	-	-	-	-	-	-	-	-	-
	23:55		Middle	1.0	25.40	25.40	25.4	7.21	7.21	7.2	13.42	13.43	13.4	15.2	15.3	15.3	1.15	1.16	<u>1.16</u>	
	-		Bottom	-	-	-	-	-	-	-	-	-	-	-	-	-	-	-	-	-
24/5/2013	-	Fine	Surface	-	-	-	-	-	-	-	-	-	-	-	-	-	-	-	-	-
	12:25		Middle	1.5	25.37	25.37	25.4	7.78	7.78	7.8	27.94	27.94	27.9	97.2	94.0	95.6	6.79	6.56	6.68	
	-		Bottom	-	-	-	-	-	-	-	-	-	-	-	-	-	-	-	-	-
27/5/2013	-	Fine	Surface	-	-	-	-	-	-	-	-	-	-	-	-	-	-	-	-	-
	14:02		Middle	1.5	26.12	26.12	26.1	7.78	7.78	7.8	27.50	27.50	27.5	86.4	86.9	86.7	5.97	6.01	5.99	
	-		Bottom	-	-	-	-	-	-	-	-	-	-	-	-	-	-	-	-	-

Remarks:  
 Single underline denotes exceedance over Action Level.  
 Double underline denotes exceedance over Limit Level.  
 Due to the Amber Rainstorm signal was hoisted on 20 May 2013, water quality monitoring at ebb tide were cancelled





### Graphic Presentation of Enhanced Water Monitoring Results (DO) at C6 - Excelsior Hotel

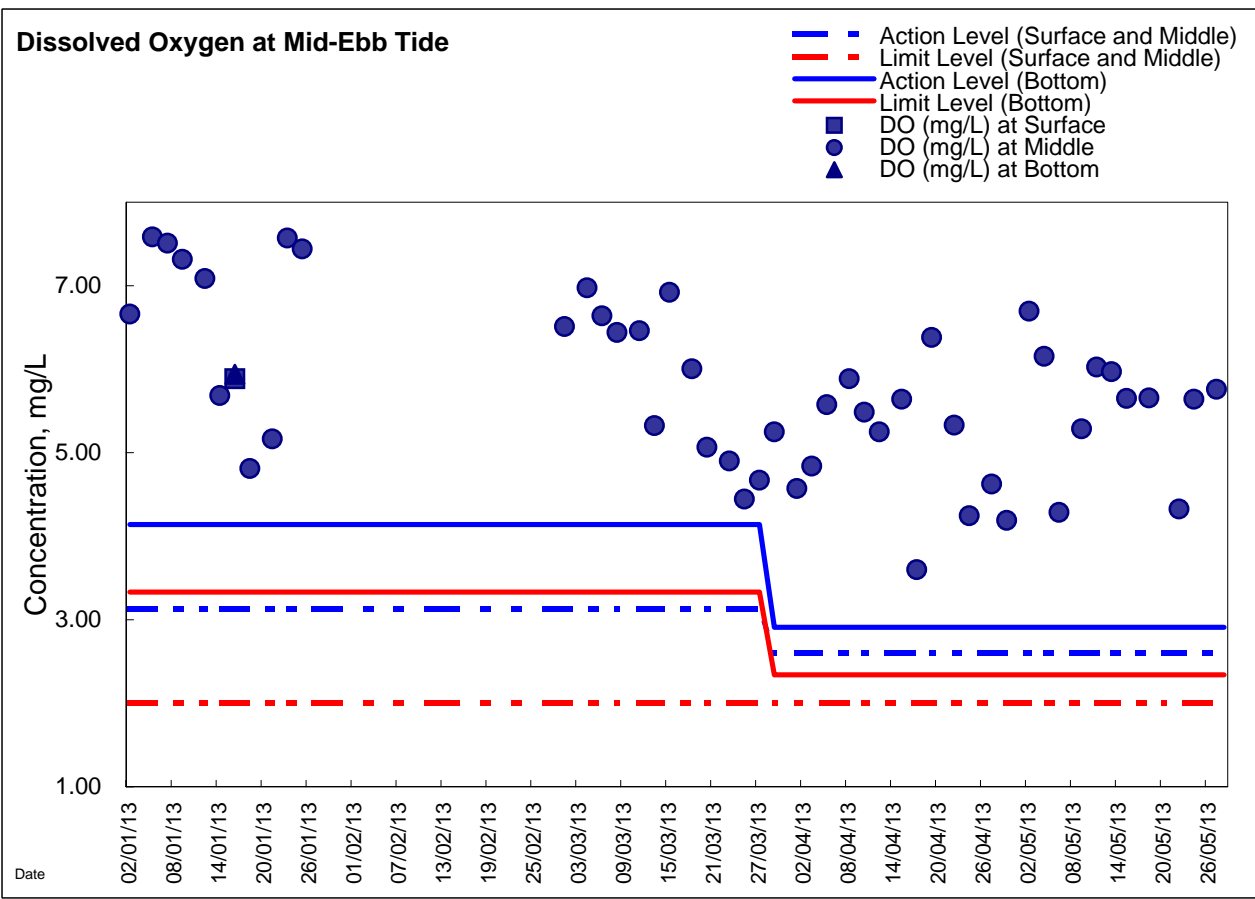
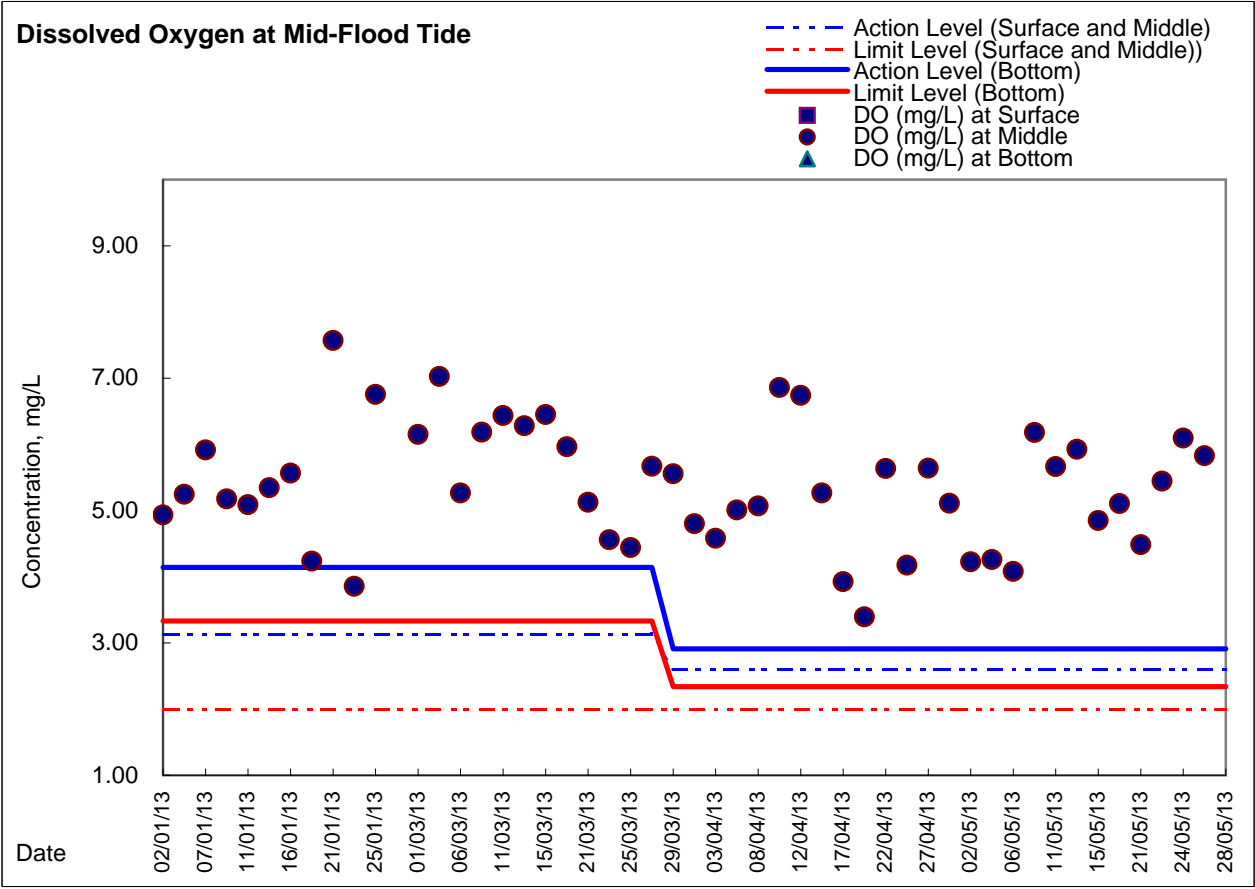



### Graphic Presentation of Enhanced Water Monitoring Results (DO) at C7 - Windsor House

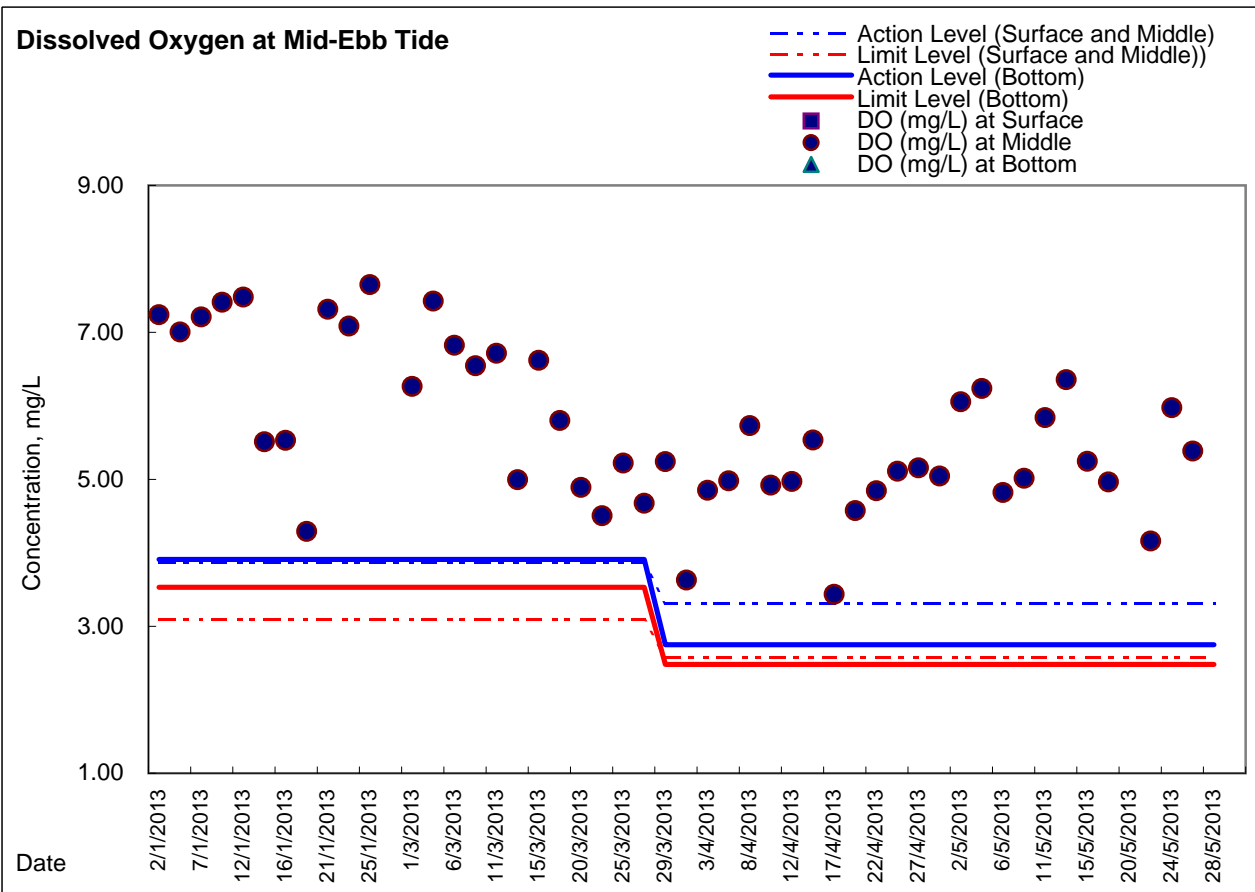
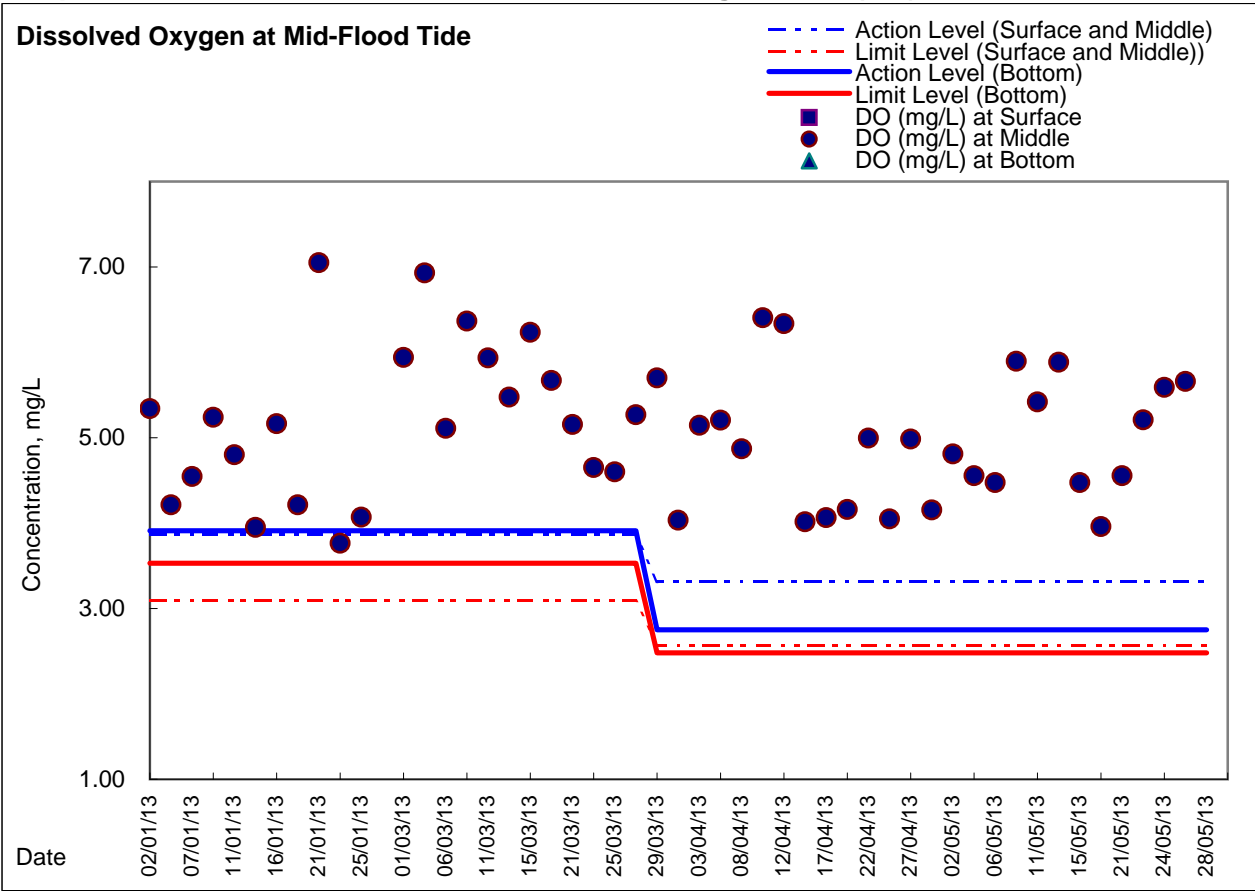

**Graphic Presentation of Enhanced Water Monitoring Results (DO) at Ex-WPCWA SW  
- South-western corners of ex-Public Cargo Works Area**

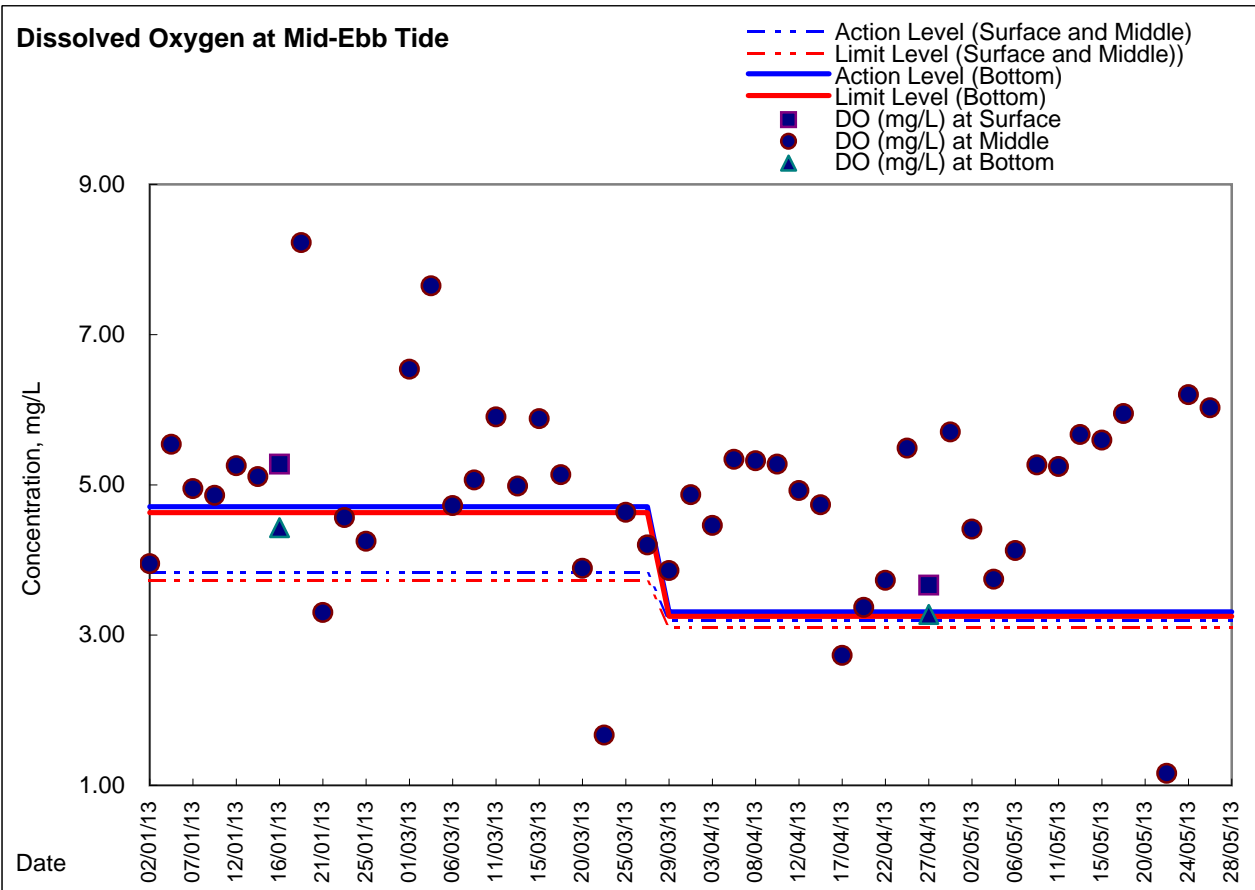
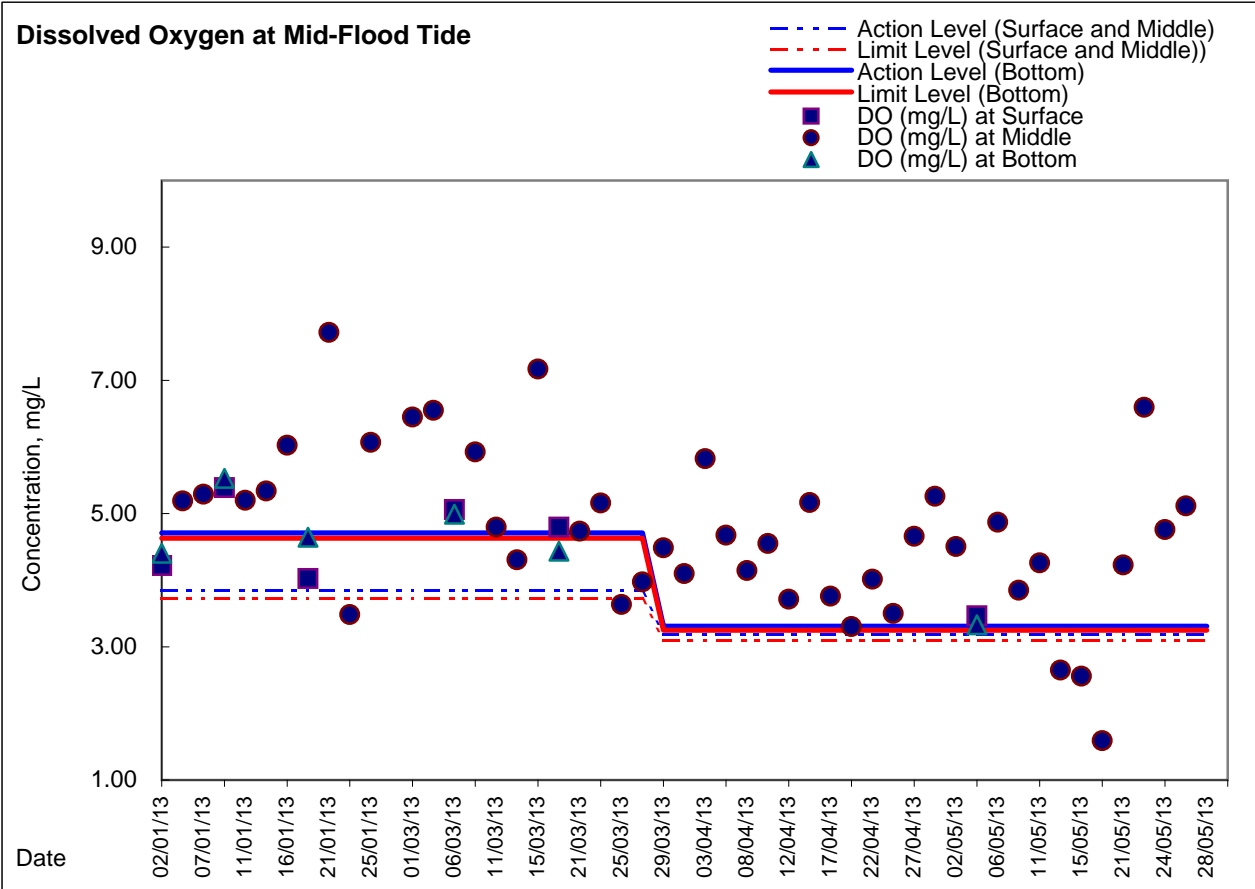

**Graphic Presentation of Enhanced Water Monitoring Results (DO) at Ex-WPCWA SE  
- South-eastern corners of ex-Public Cargo Works Area**

